

# Scientific Graphing and Analysis Software

Origin is on all Physics 403 computers.

What it can do:

## **1. Graphical presentation of data**

## **2. Data analysis**

## **3. Preparation of publication-quality figures**

- Specially designed for scientific graphics
- “Standard” Windows application, does not require knowledge of C++ or any other high level computer language
- Can write special functions or procedures using Origin programming tools

# Importing data

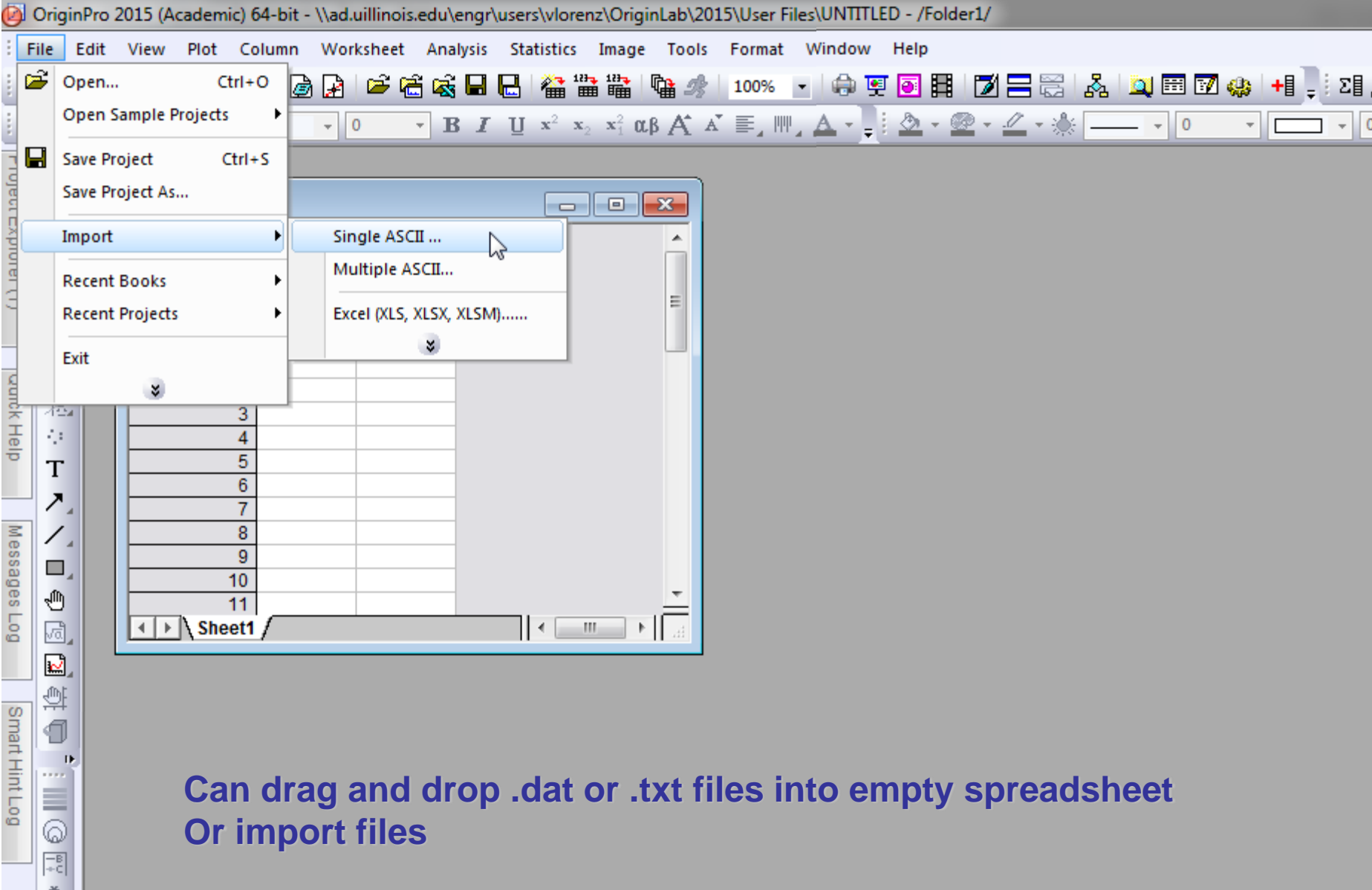

Can drag and drop .dat or .txt files into empty spreadsheet  
Or import files

# Graphical presentation of data: Basic Plot

	A(X)	B(Y)
Long Name	Freq	Vrea
Units		
Comments		
F(x)=		
Sparklines		
1	20	0.00
2	21	-0.00
3	22	2.07
4	23	0.00
5	24	0.00
6	25	0.00
7	26	-2.88
8	27	0.01
9	28	0.00

The plot menu is open, showing the following options:

- Plot
- Copy
- Copy Columns to...
- Set As
- Set As Categorical
- Set Column Values... Ctrl+Q
- Sort Worksheet
- Hide/Unhide Columns
- Properties...

The 'Line' option is selected, and a sub-menu is open showing the following options:

- Line
- Symbol
- Line + Symbol
- Column/Bar/Pie
- Multi-Y
- Y-offset/Waterfall
- Multi-Panel
- Statistics
- Contour/Heat Map
- Profile
- Specialized
- 1 Line

# Graphical presentation of data: Basic Plot

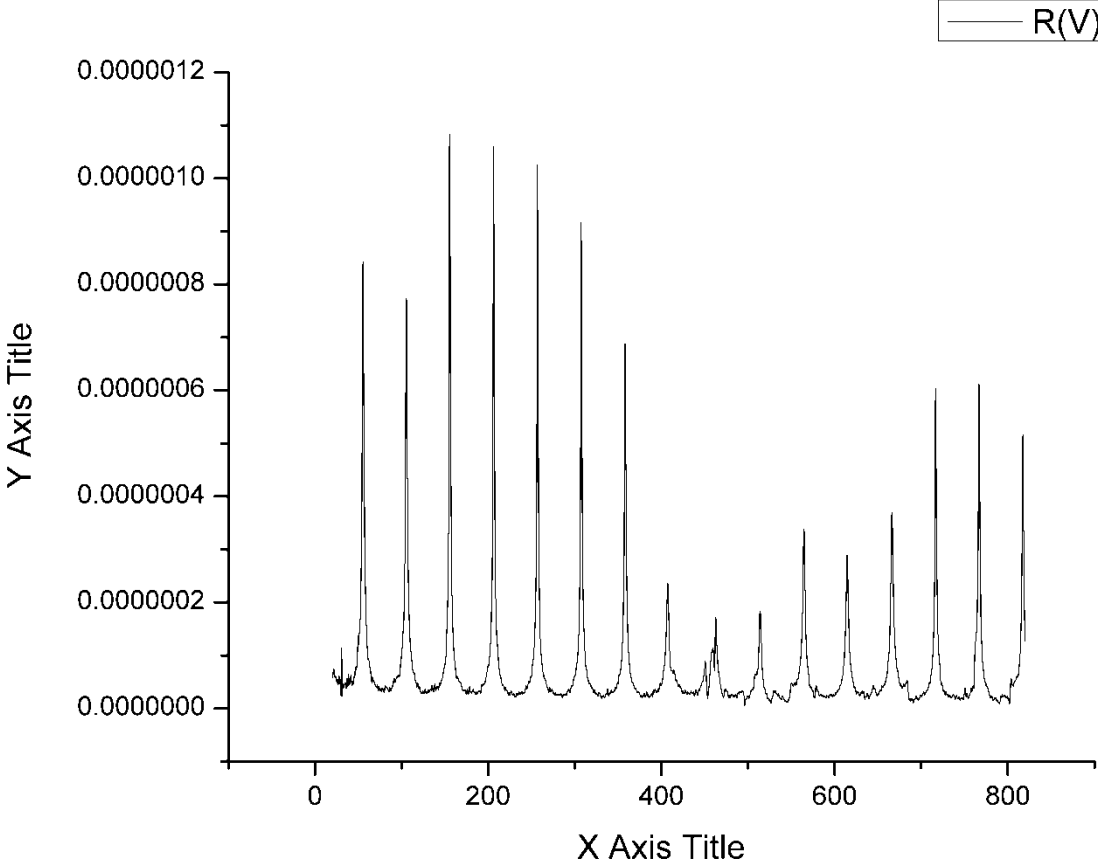

# Graphical presentation of data: Basic Plot

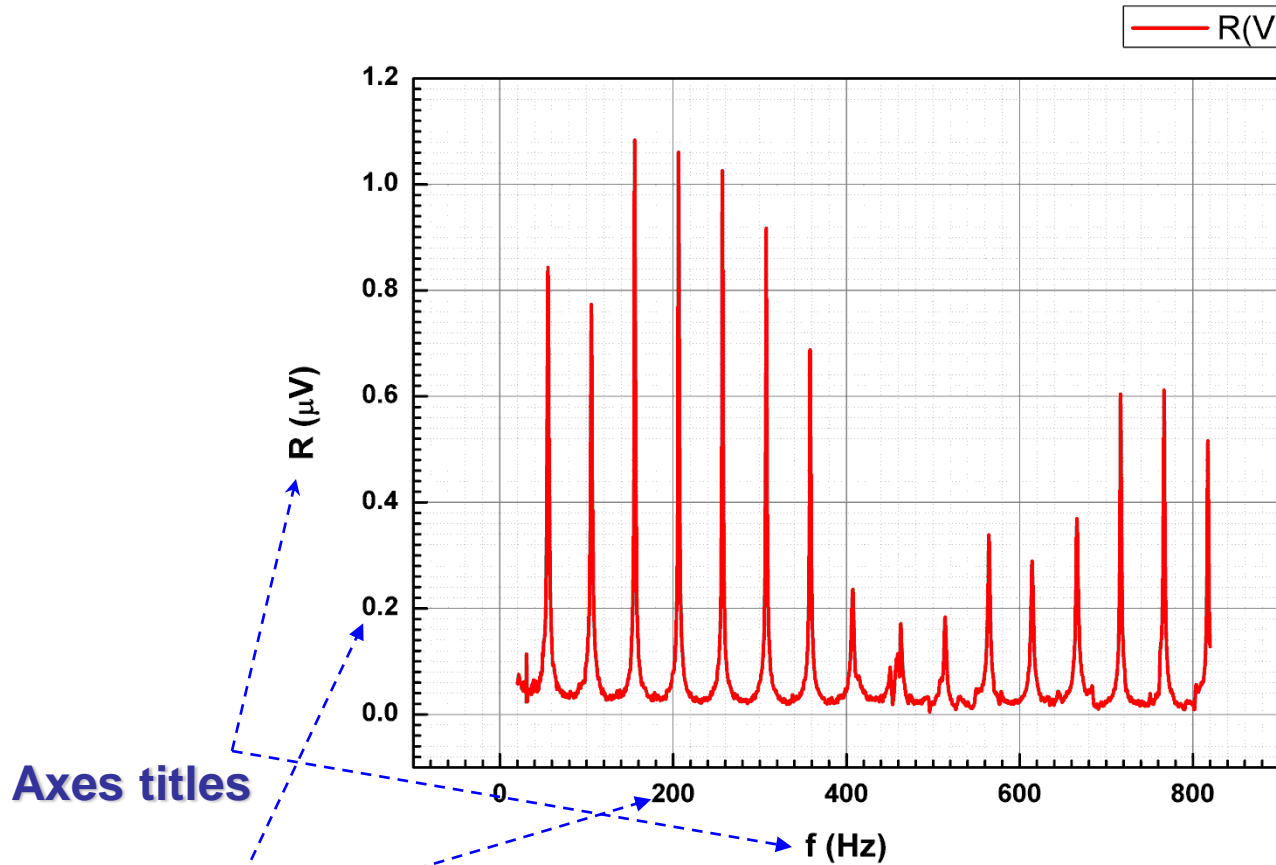

Top and Right axes,  
grid lines

**Bold tick labels.**

**For a better-looking graph, volts were converted to  $\mu V$**

# Graphical presentation of data: Templates

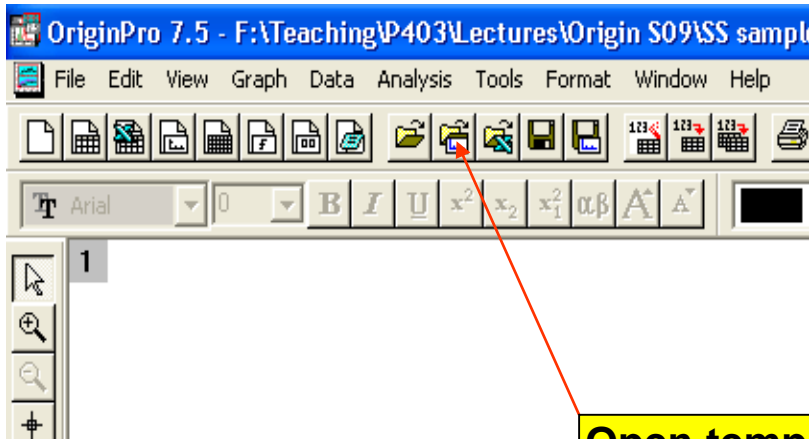

Open template

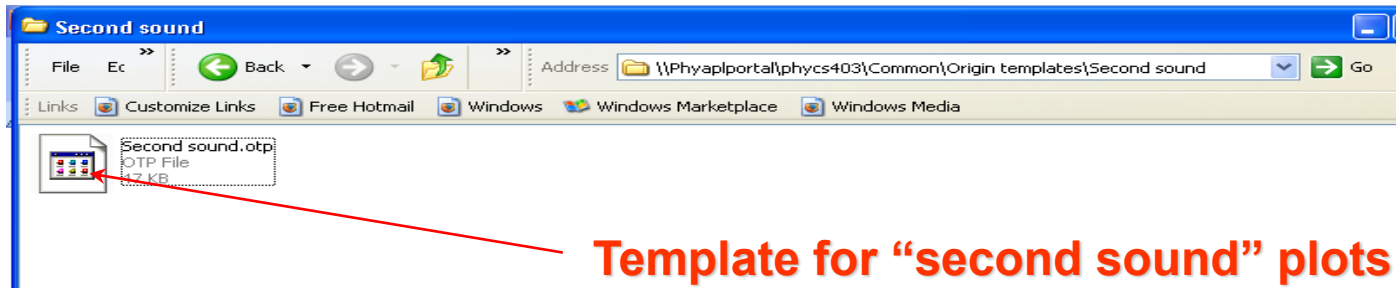
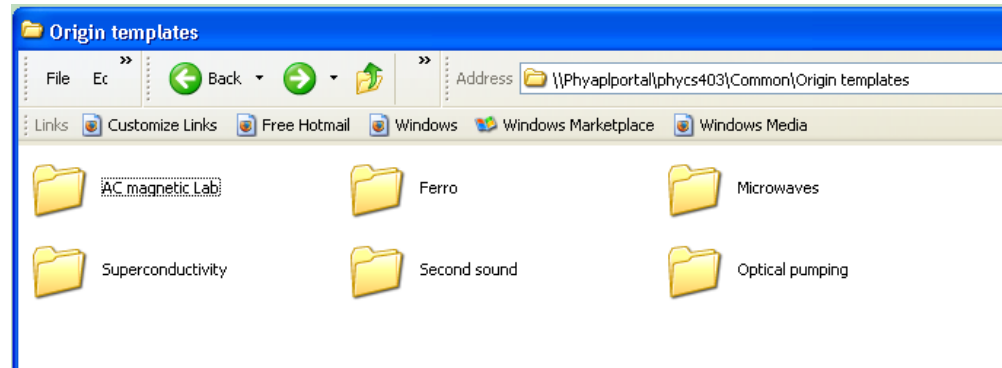

Template for "second sound" plots

# Graphical presentation of data: Templates

## Second sound data

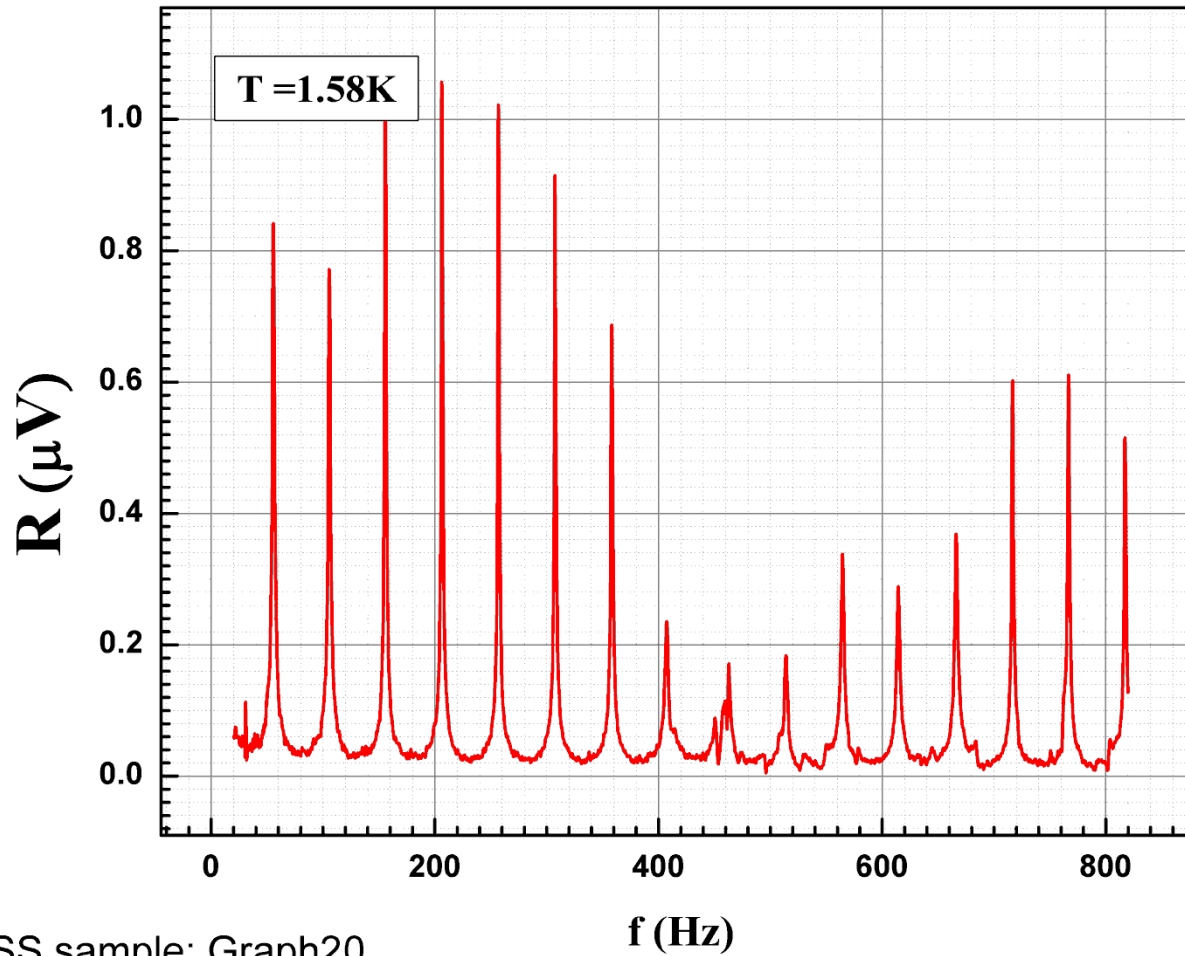

SS sample: Graph20

# Graphical presentation of data: Fitting, etc.

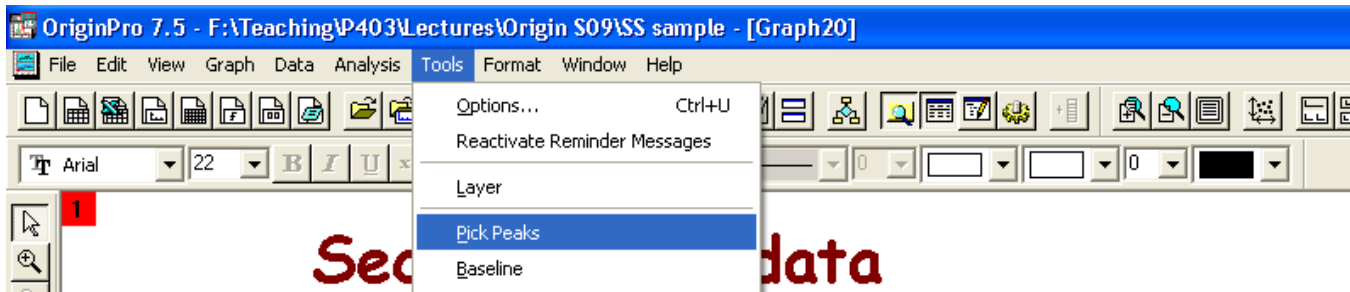

## Second sound data

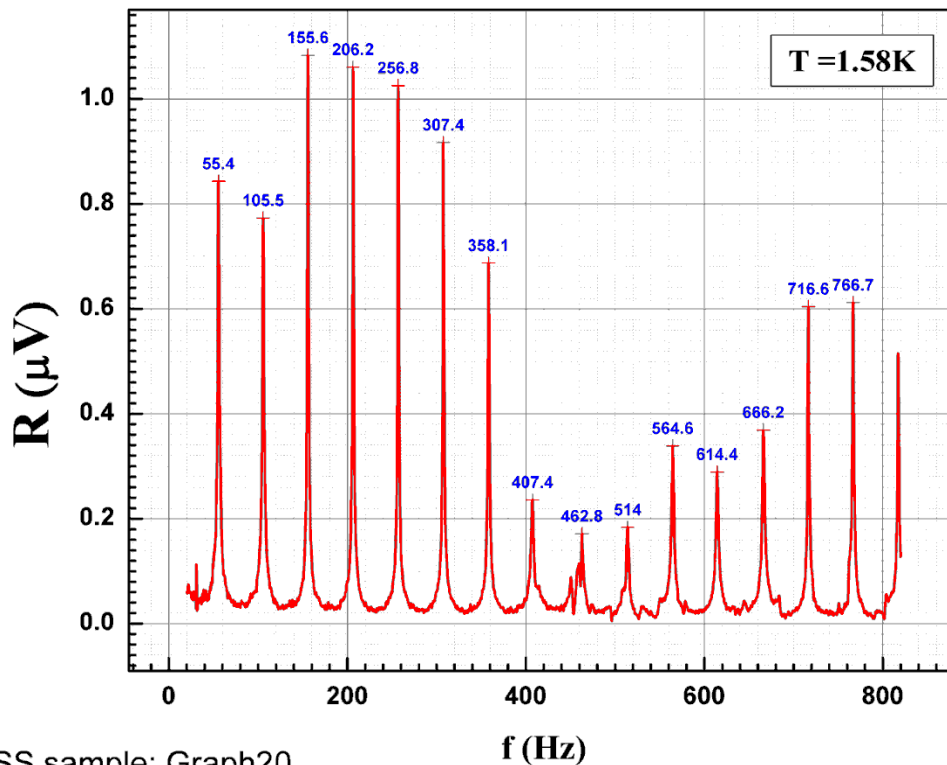

SS sample: Graph20

## Second sound data

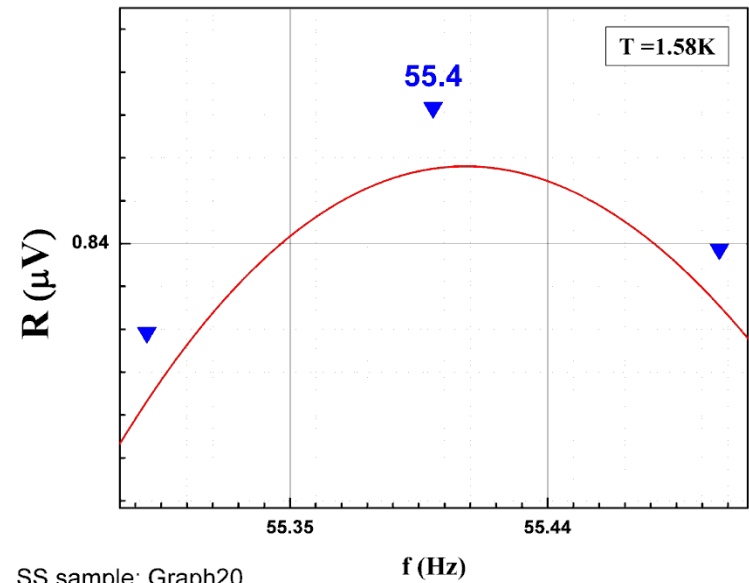

SS sample: Graph20

# Graphical presentation of data: Fitting, etc.

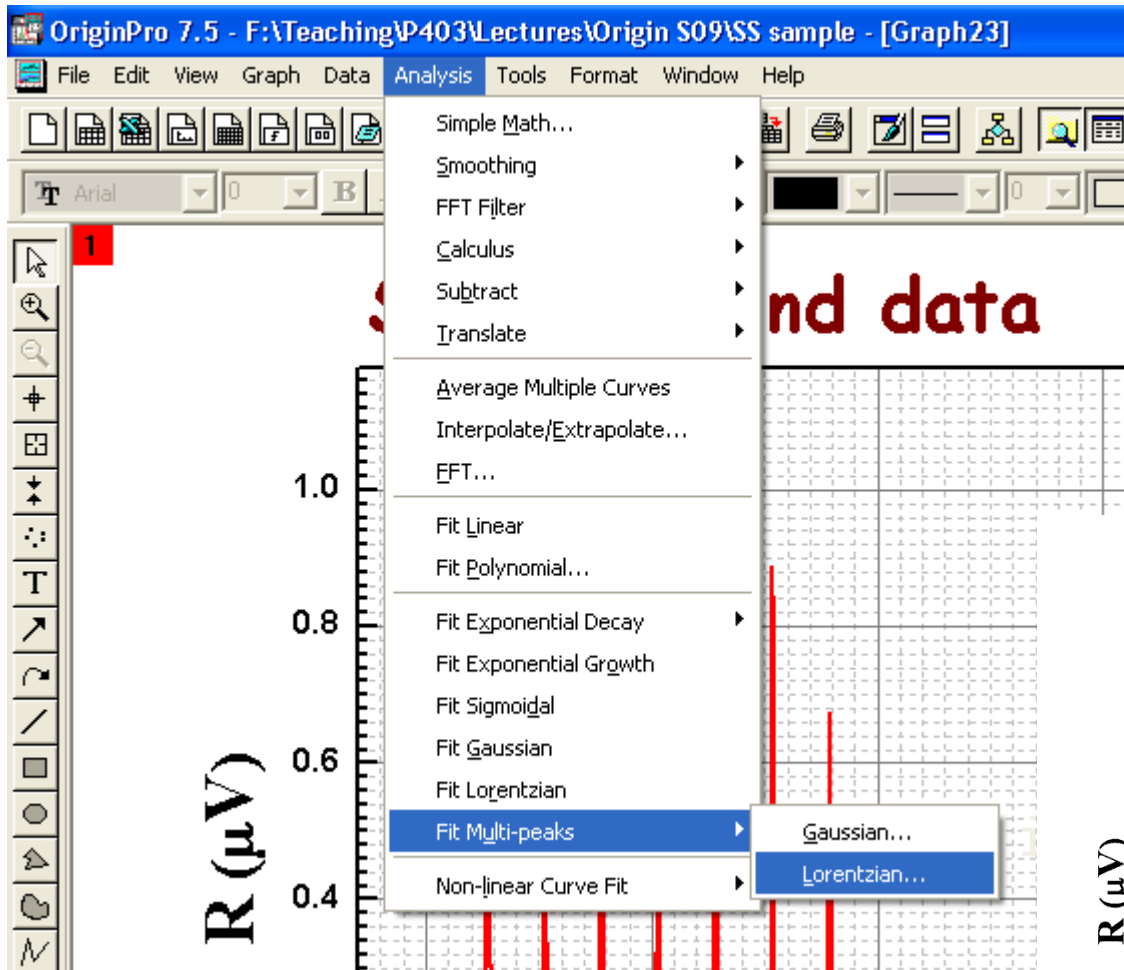

Second sound data

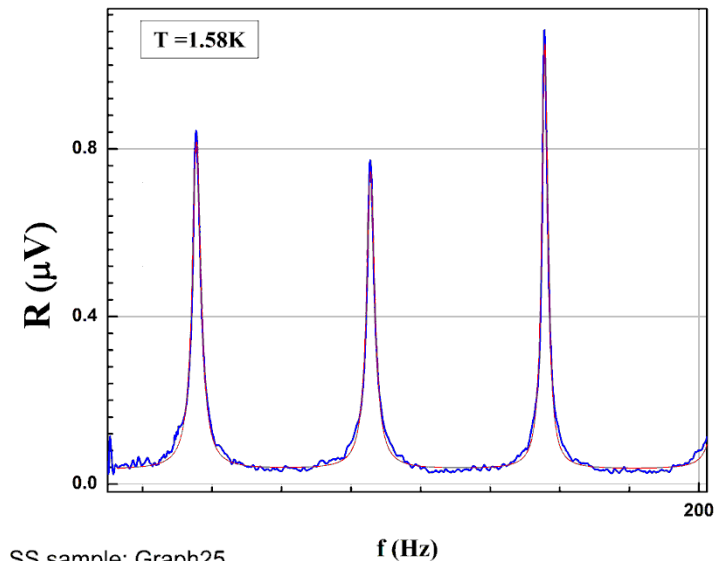

# Graphical presentation of data: Fitting, etc.

## Second sound data

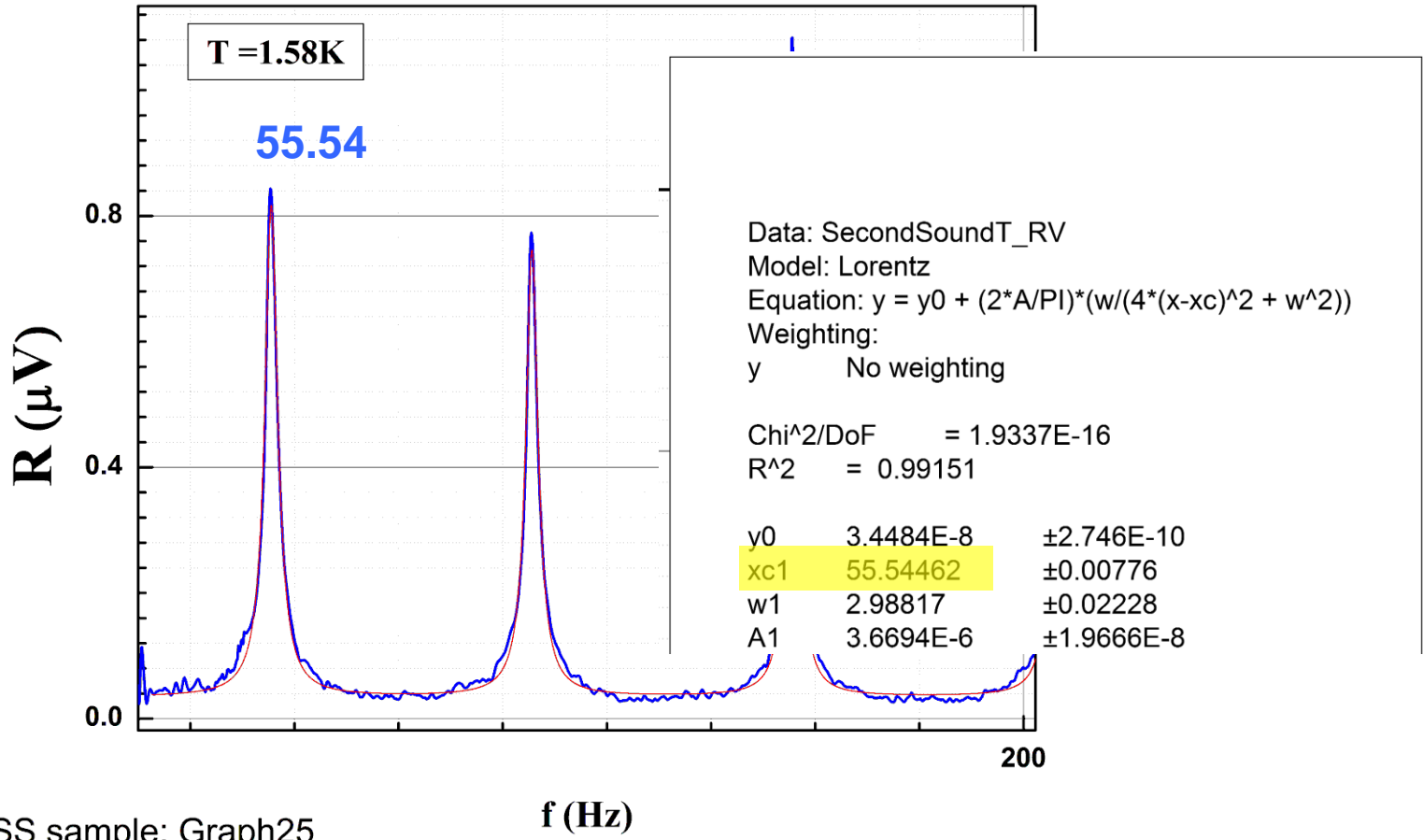

# Graphical presentation of data: Fit Linear

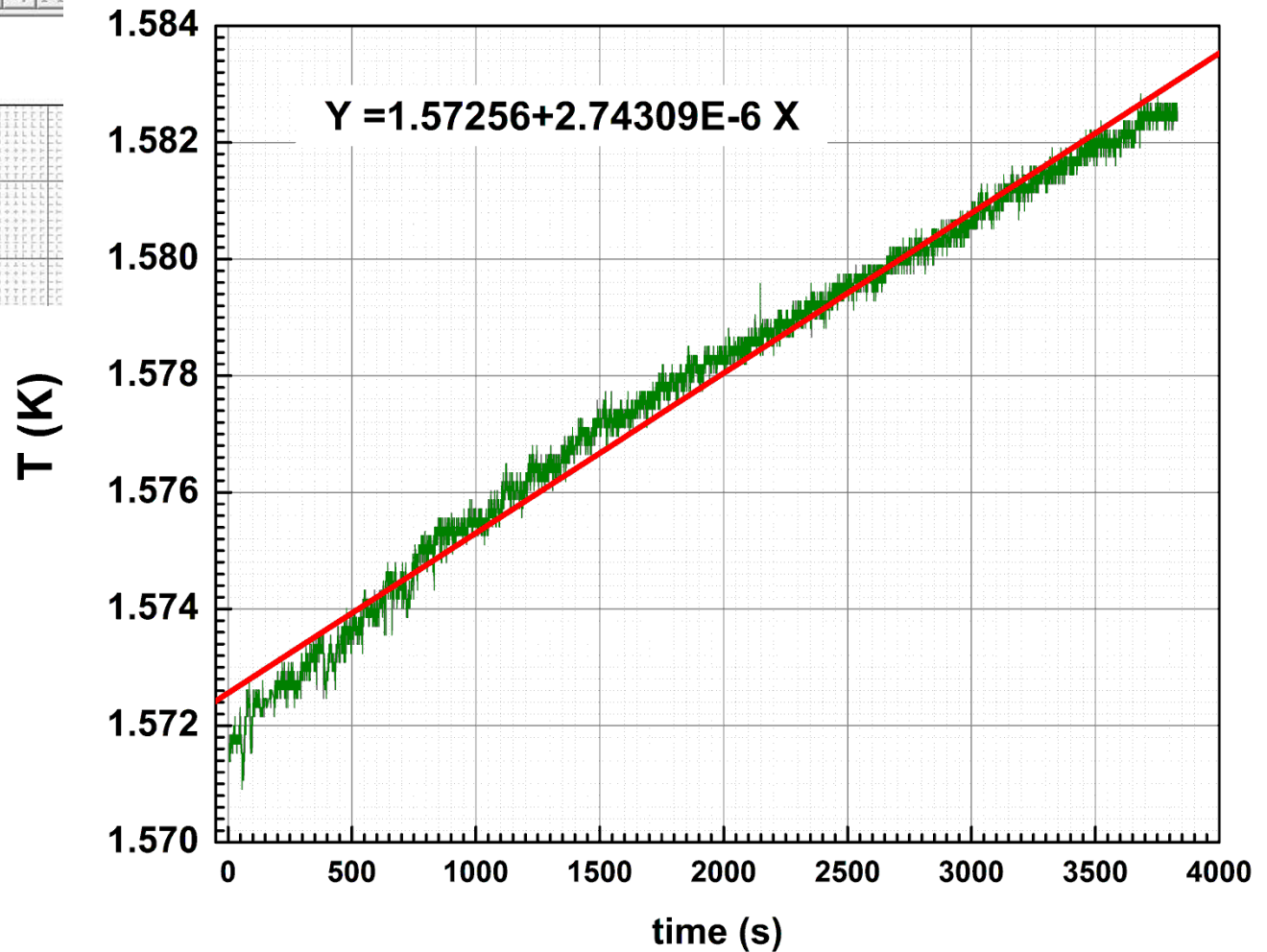
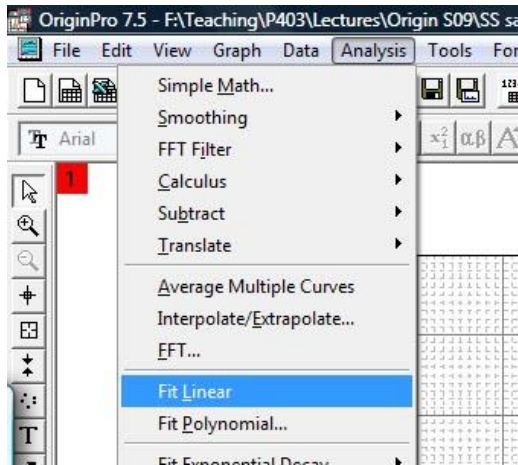

# Graphical presentation of data: Fit Polynomial

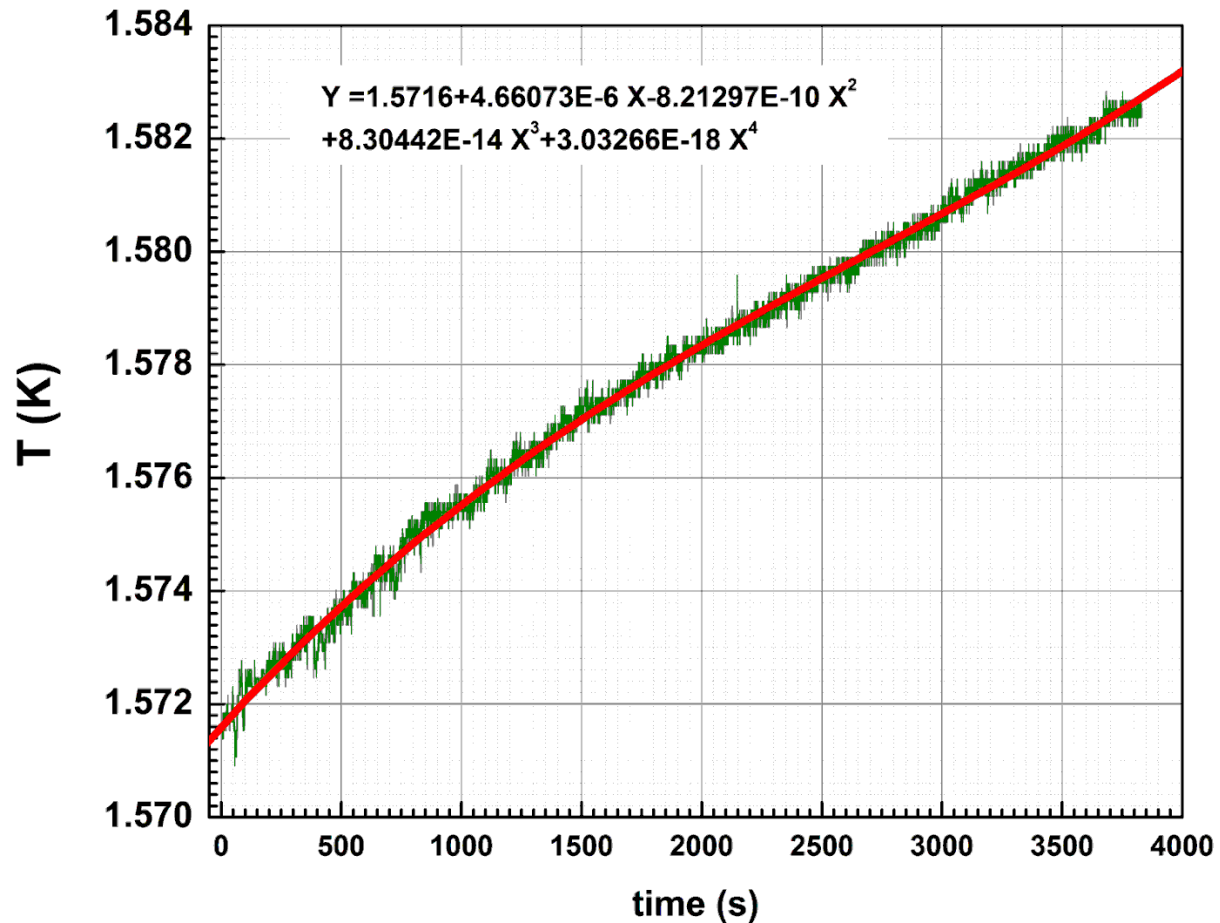
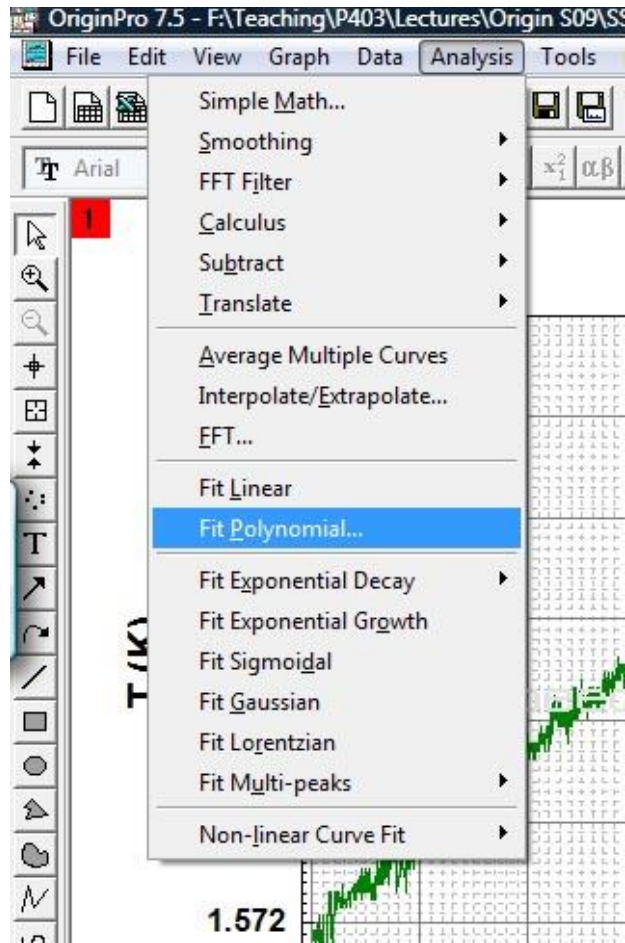

# Graphical presentation of data: 2-layer graph

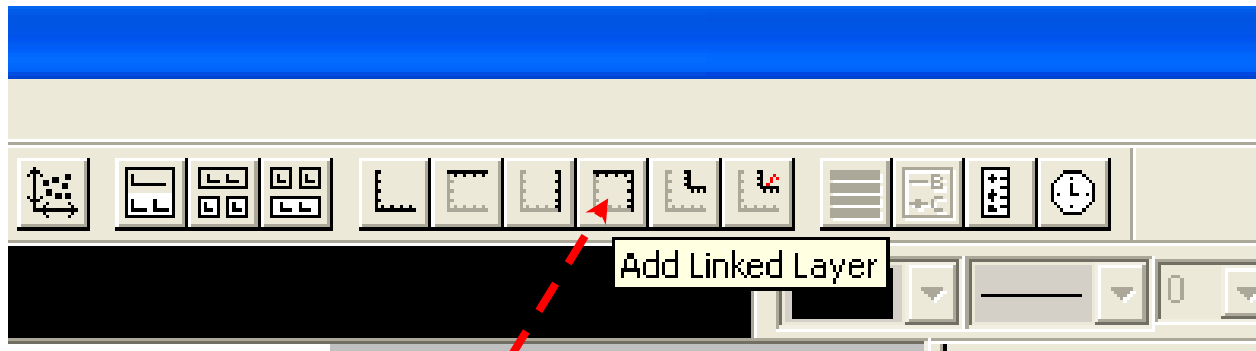

Add Layer

## Second sound data

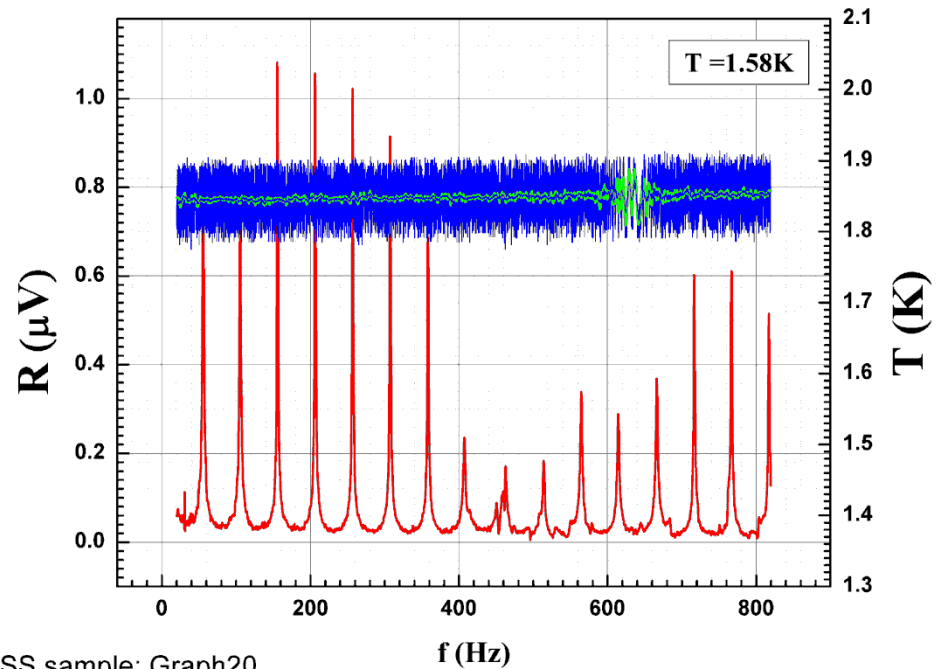

SS sample: Graph20

# Graphical presentation of data: Smoothing

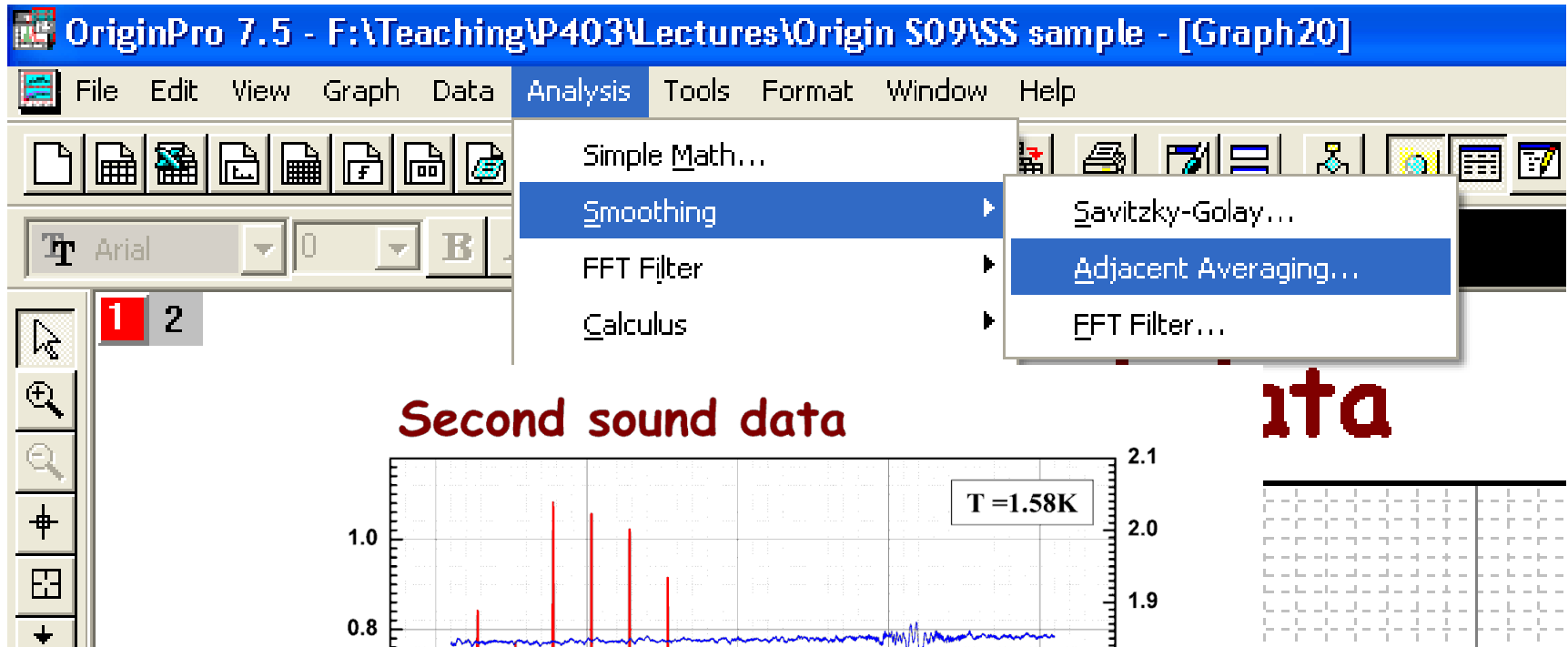

Second sound data

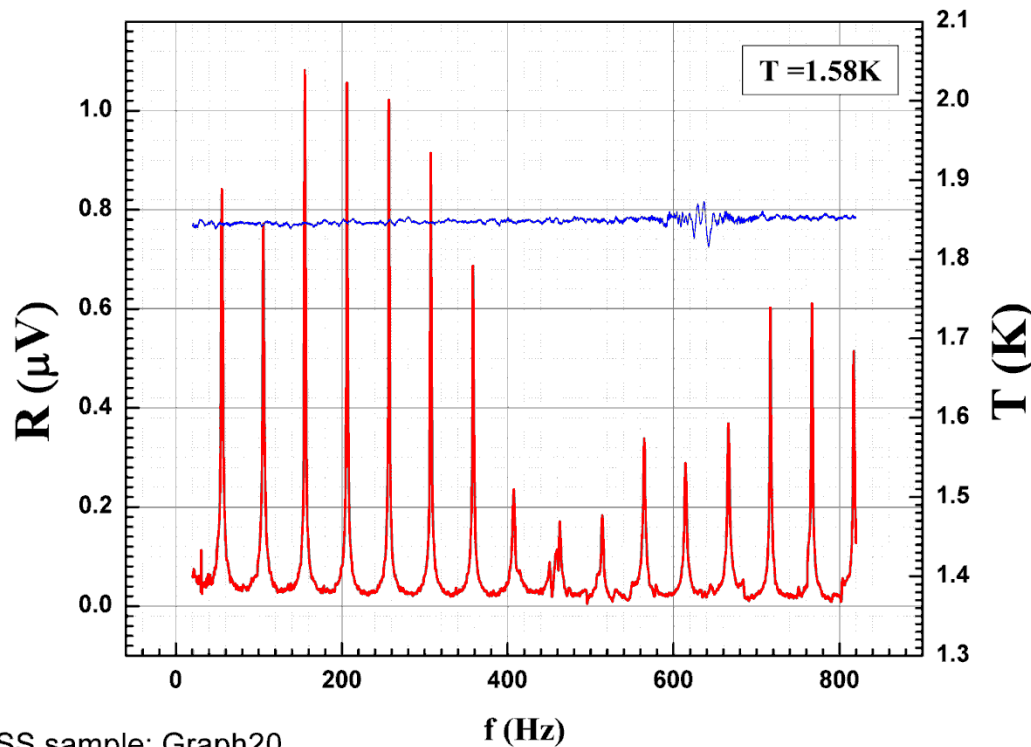

ita

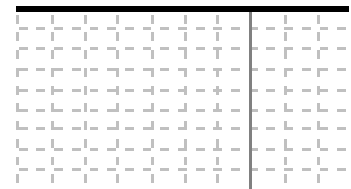

# Working with data: Worksheets

**Worksheet Data:**

	A(X)	B(Y)
Long Name	time (s)	T(K)
Units		
Comments		
F(x)=		
Sparklines		
1	5.35899	1.57
2	5.84299	1.57
3	6.281	1.57
4	6.71799	1.57
5	7.172	1.57
6	7.60899	1.57
7	8.437	1.57
8	8.906	1.57
9	9.39	1.57
10	9.85899	1.57
11	10.297	1.57
12	10.71799	1.57
13	11.156	1.57

**Context Menu Options:**

- Remove Links
- Set As
- Set As Categorical
- Set Column Values... (Ctrl+Q)
- Set Multiple Columns Values... (Ctrl+Shift+Q)
- Fill Column with
- Set Sampling Interval...
- Show X Column...
- Filter
- Mask
- Mask Cells by Condition...
- Sort Column
- Sort Worksheet
- Sort Columns by Label...
- Reverse Order
- Normalize...
- Frequency Count...
- Statistics on Column...**
- Hide/Unhide Columns

**Statistics Window Data:**

	N total	Mean	Standard Deviation	Sum	Minimum	Median	Maximum
T(K)	49801	1.60112	0.0161	79737.52969	1.57091	1.60099	1.63058

Calculate statistics on the selected column(s) Average=1.60112 Sum=79737.52969 C

# Working with data: Worksheets

	A(X)	B(Y)	C(Y)	D(Y)	E(Y)	F(Y)	G(Y)	H(Y)	I(Y)
Long Name	time (s)	T(K)				f (Hz)	X (V)	Y(V)	R(V)
Units									
Comments									
F(x)=									
Sparklines									
1	5.35899	1.571							
2	5.84299	1.571							
3	6.281	1.571							
4	6.71799	1.571							
5	7.172	1.571							
6	7.60899	1.571							
7	8.437	1.571							
8	8.906	1.571							
9	9.39	1.571							
10	9.85899	1.571							
11	10.297	1.571							
12	10.71799	1.571							
13	11.156	1.571							
14	11.59299	1.571							
15	12.031	1.571							
16	12.46799	1.571							
17	12.89	1.571							
18	13.312	1.571							
19	13.73399	1.571							

Set Column Values... Ctrl+Q

Set Values - [SecondSound2]"SecondSound\_T2\_16K VE...

Formula wcol(1) Col(A) Function Variables Options

Row (i): From <auto> To <auto>

Col(B) =

col (B) - 273

Recalculate Auto

OK Cancel Apply

Before Formula Scripts

Enter LabTalk script to define variables or execute calculation before formula.

# Layouts

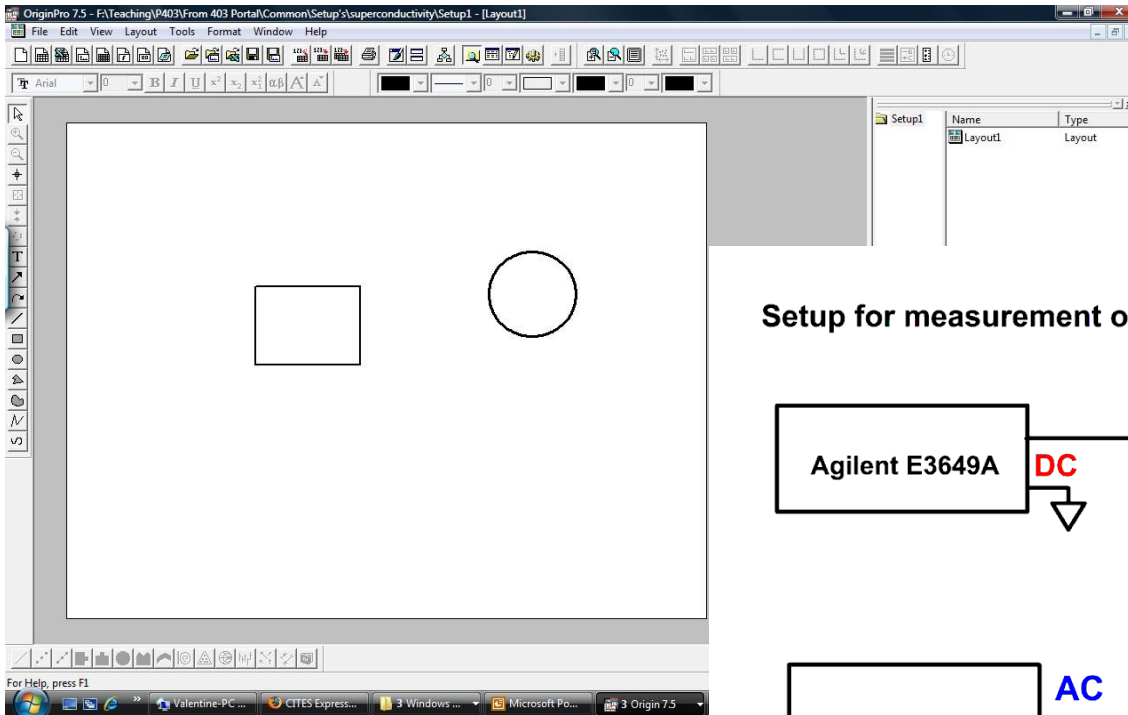

Setup for measurement of s/c properties

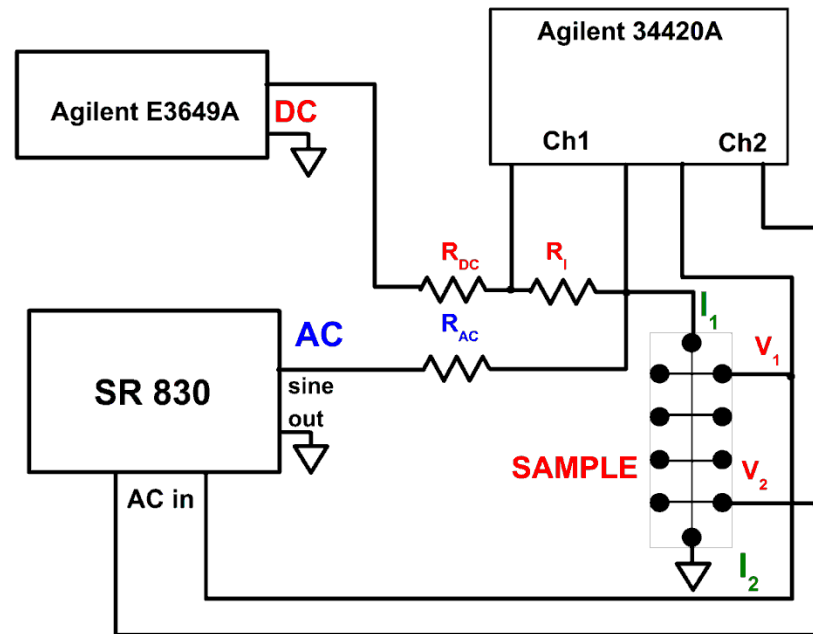

# Custom tools

	A(X)	B(Y)
Long Name		
Units		
Comments		
F(x)=		
1		
2		
3		
4		
5		
6		
7		
8		
9		
10		
11		

The 'Tools' menu is open, showing the following options:

- Options... (Ctrl+U)
- Fitting Function Builder... (F8)
- Virtual Matrix Manager...
- Transfer User Files...
- Digitizer...** (highlighted)
- Video Builder...

The interface also includes a Project Explorer (1) on the left, a Quick Help pane, a Messages Log, and a Smart Hint Log. The status bar at the bottom indicates 'Sheet1'.

# Using digitizer script

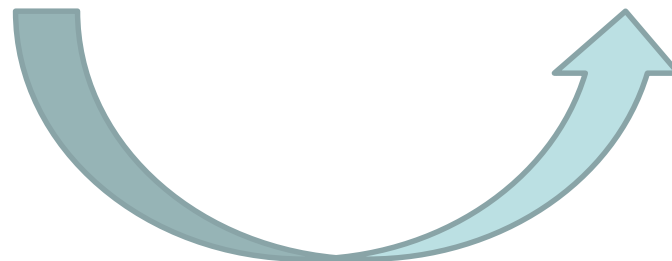
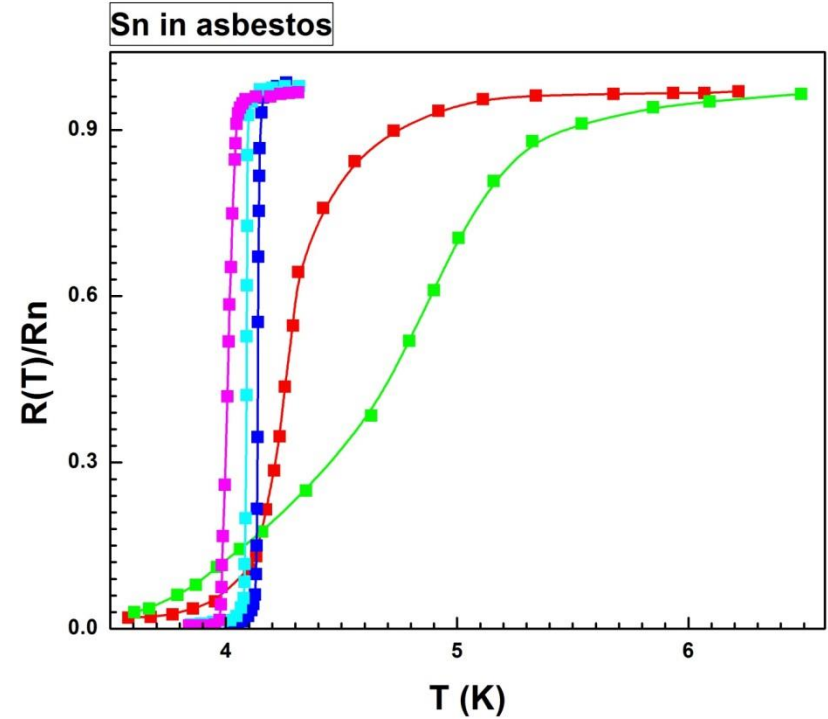
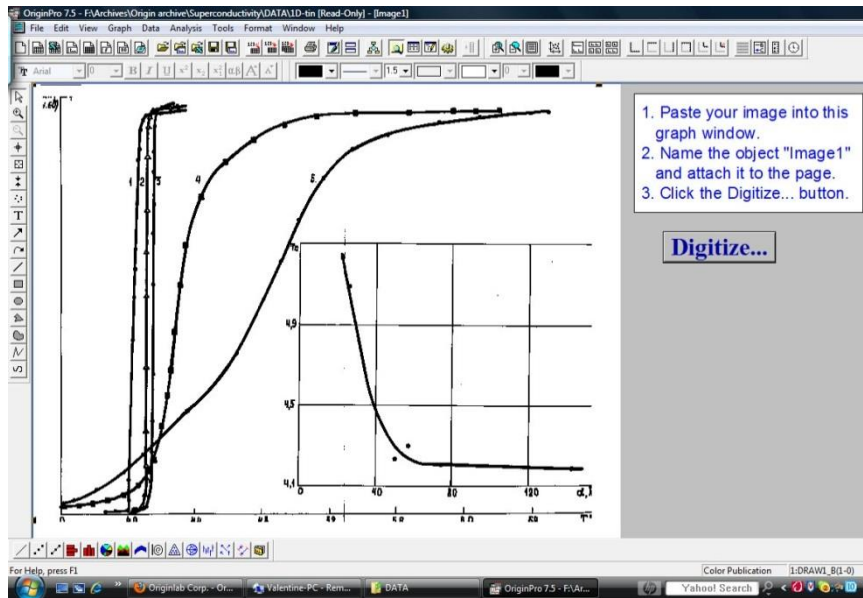

# Origin at UIUC Webstore and OriginLab site.

UNIVERSITY OF ILLINOIS  
URBANA-CHAMPAIGN • CHICAGO • SPRINGFIELD

SHOP ► Unit Purchase Personal Purchase

HOME ABOUT US EVENTS NEWS SUPPORT

WEBSTORE  
Urbana-Champaign • Chicago • Springfield

PRODUCT SEARCH:  GO BROWSE ALL

Home > Personal Purchase > Software > Free Software

**My Account**

Login: You are a Guest

My Profile

Order History

View Cart (0 items)

**OriginPro 8.6**

**\$0.00**

**OriginLab** OriginLab, Inc.

**Eligibility:** UIC Faculty, UIC Staff, UIC Students, UIS Faculty, UIS Staff, UIS Faculty and Staff and UIUC Students.

<https://webstore.illinois.edu>

[www.originlab.com](http://www.originlab.com)

**OriginLab** Data Analysis and Graphing Software

Company Products Support Solutions Purchase Downloads

What's New!

- ★ Origin 8.6 is Now Available! (11/15/2011)
- ★ Scientific Computing World review (7/1/2011)

- Graph Gallery
- Origin Viewer
- Pricing & Purchase
- License/Register
- Online Help
- Reviews
- Case Studies
- Service Releases
- Video Tutorials
- Student Personal Use
- Government & GSA Pricing
- Licensing Options
- User Forums
- File Exchange
- Wiki
- LabVIEW™ Connectivity

**ORIGIN 8.6** DATA ANALYSIS GRAPHING PROGRAMMING

Origin is an easy-to-use data analysis and graphing software application used by over 100,000 scientists and engineers worldwide.

OriginPro offers all of the features of Origin plus extended analysis tools. Compare Origin and OriginPro.

**Origin 8.6 (November 2011)**

Try Now Buy Now Watch Now

Graph Gallery New Features

# Origin manuals

Working with Origin 8.6.

*Step1. Importing data*

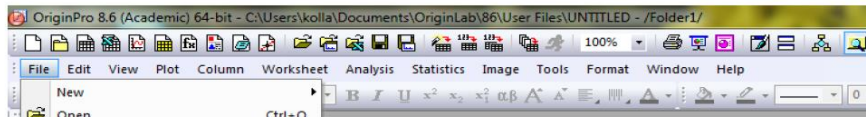

A very short and simple manual covering only the main operations with Origin, and manuals from Origin are on the server (`\\Phyap\portal\PHYCS403\Common\Origin manuals`).

Do not forget about Origin Help

Video Tutorials on the company website

OriginLab® Data Analysis and Graphing Software					
Company	Products	Support	Solutions	Purchase	D
Help Center		SUPPORT : VIDEO TUTORIALS			
Video Tutorials		Video Tutorials			
User Forum					

<http://www.originlab.com/index.aspx?go=SUPPORT/VideoTutorials>

# Example Origin graphs

(PMN)<sub>0.87</sub>(PT)<sub>0.13</sub>, single crystal

Ferroelectric  
Experiment

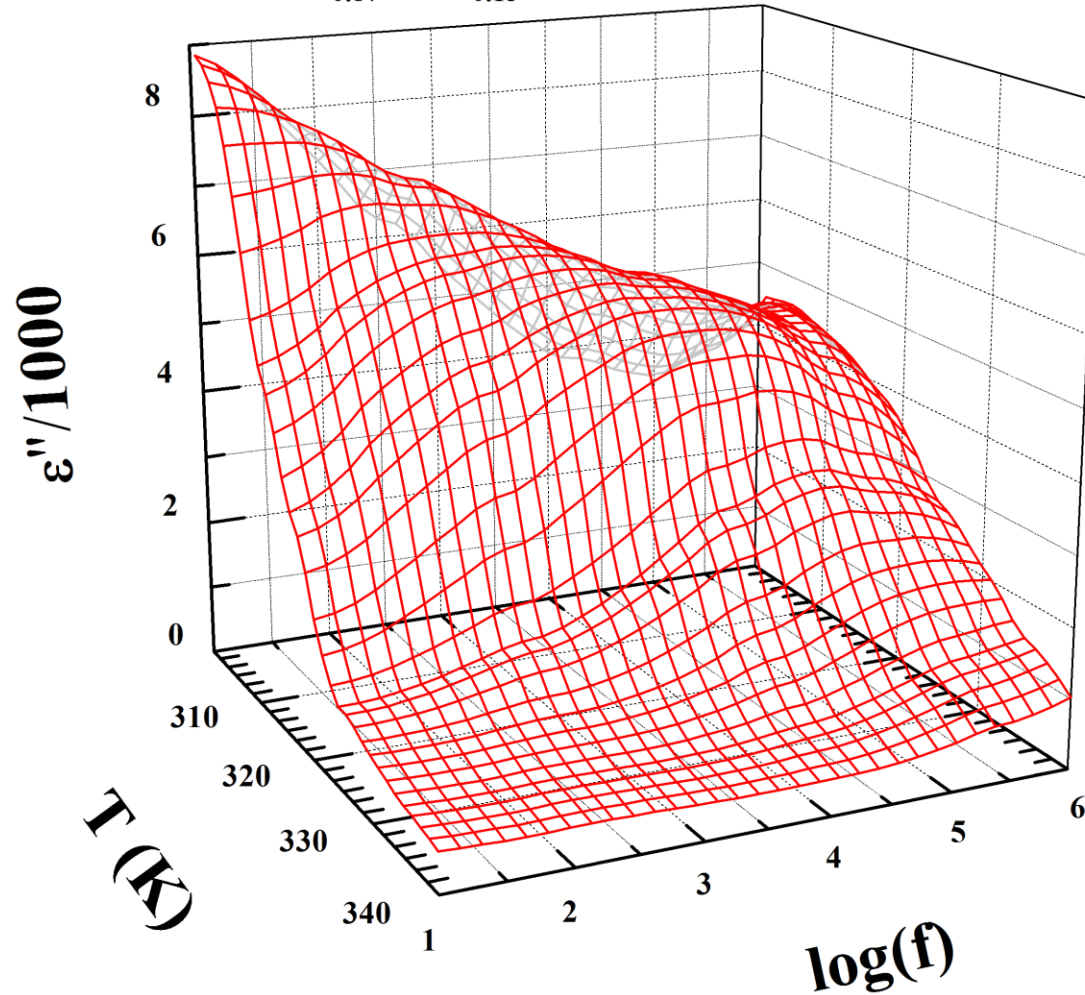

# Example Origin graphs

Ferroelectric  
Experiment

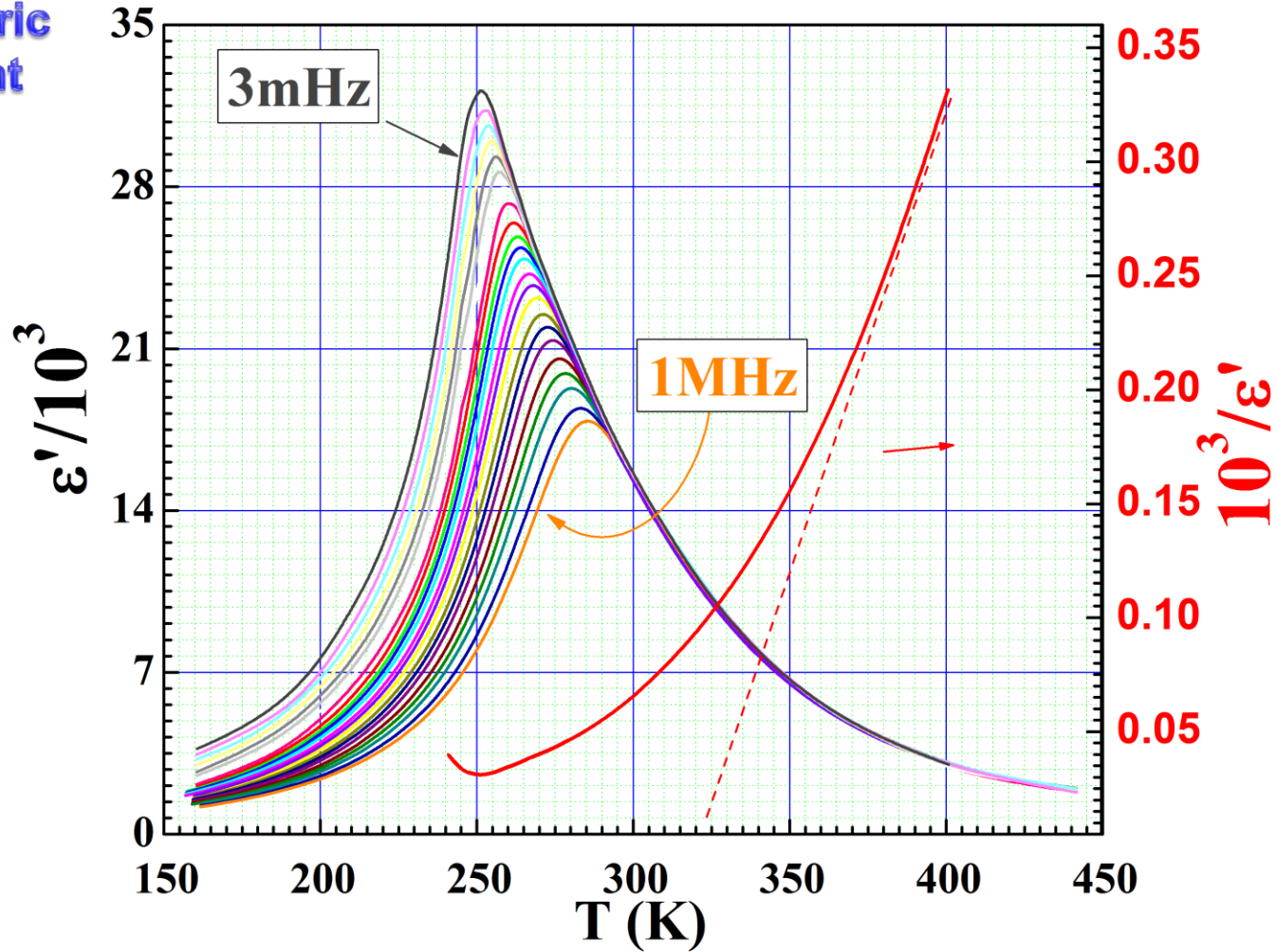

# Example Origin graphs

Optical  
pumping

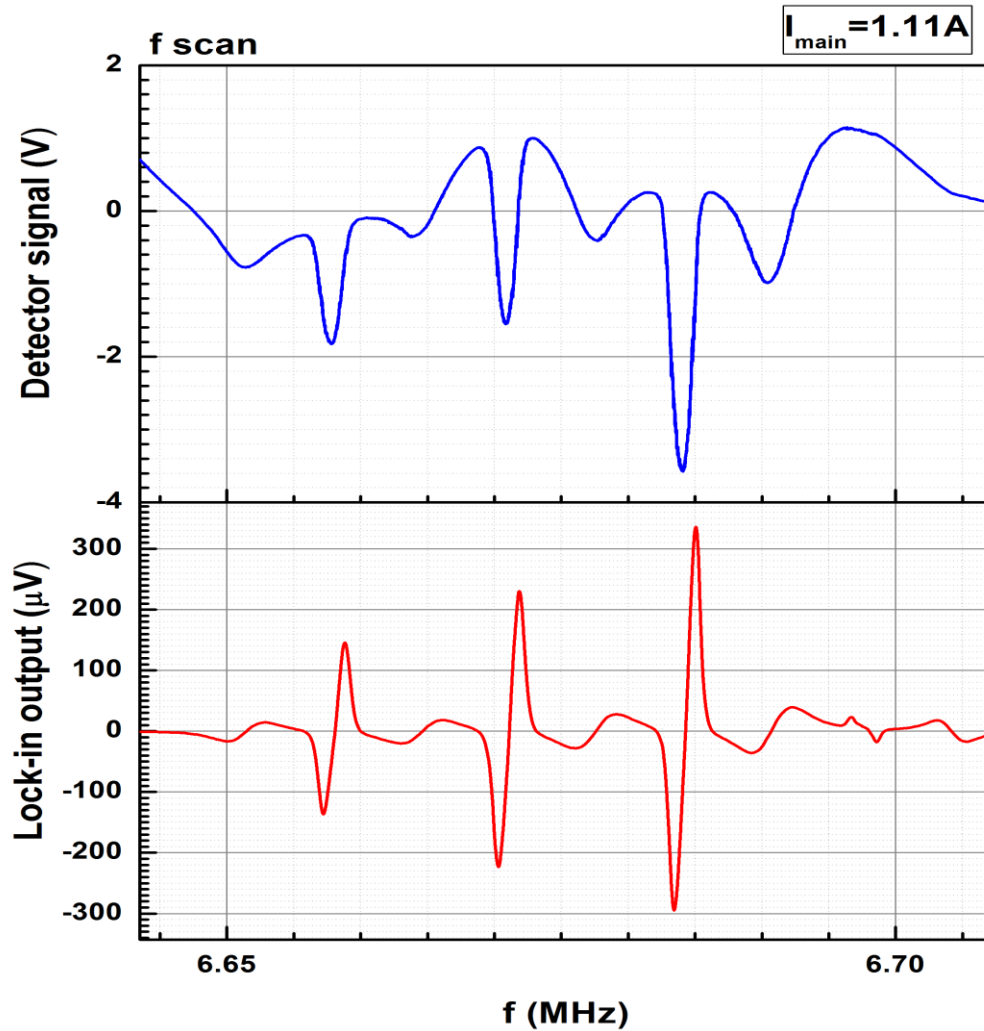

Mapping 0.5-2.5A from March 1st 2012: Graph7

# Example Origin graphs

Tunneling  
Experiment

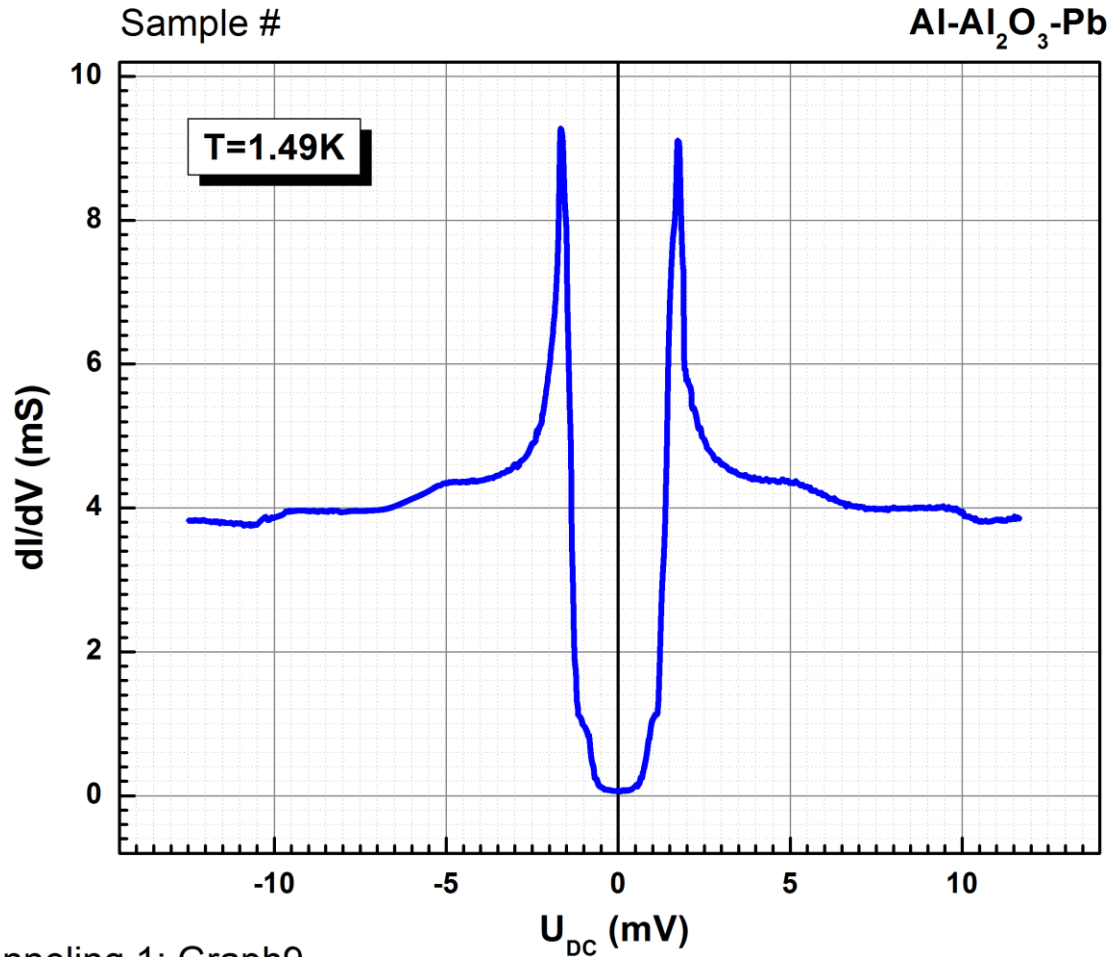

Tunneling 1: Graph9

Sample n2 run8 zoom temp 1.55K

# Example Origin graphs

Second  
sound

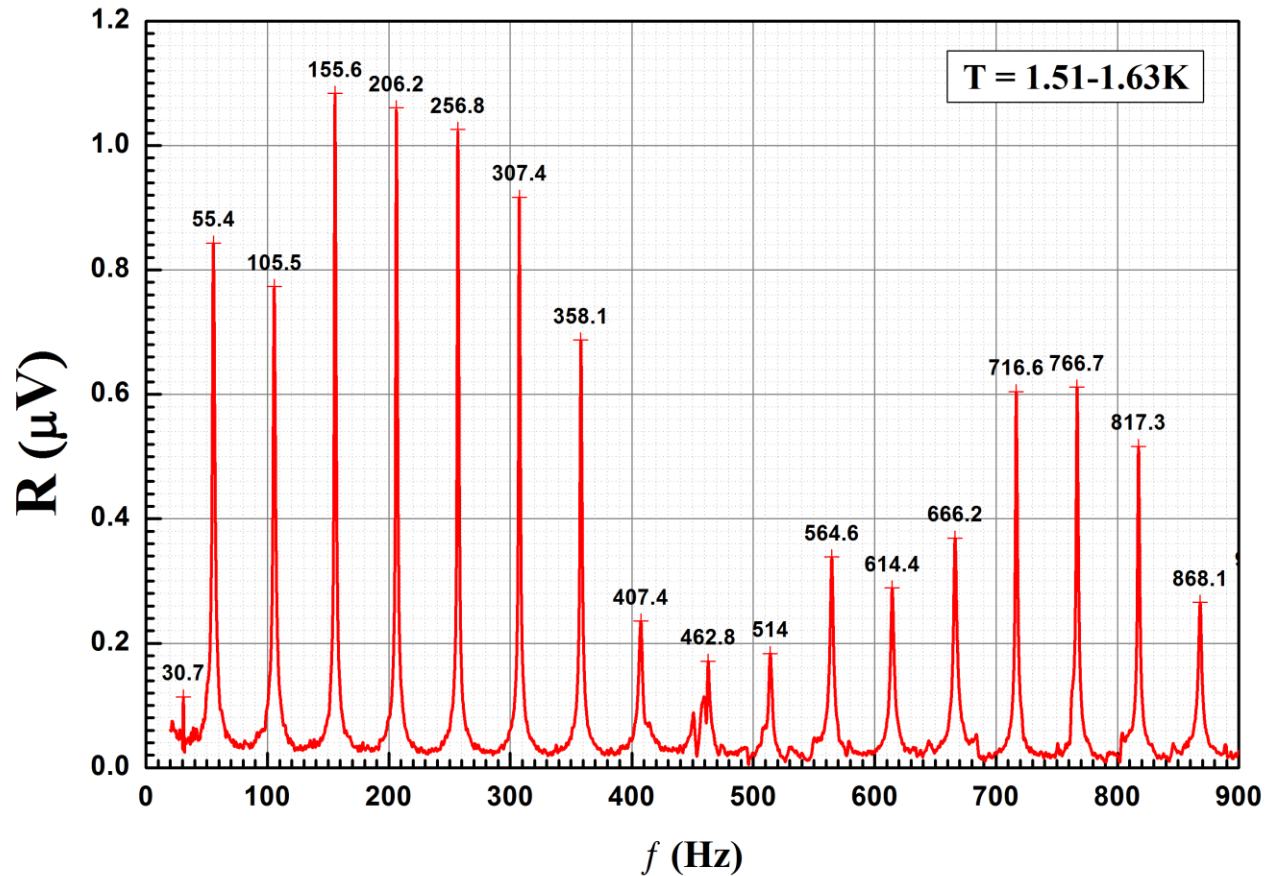

# Example Origin graphs

## Magnet mapping

