

How the Kinect Works

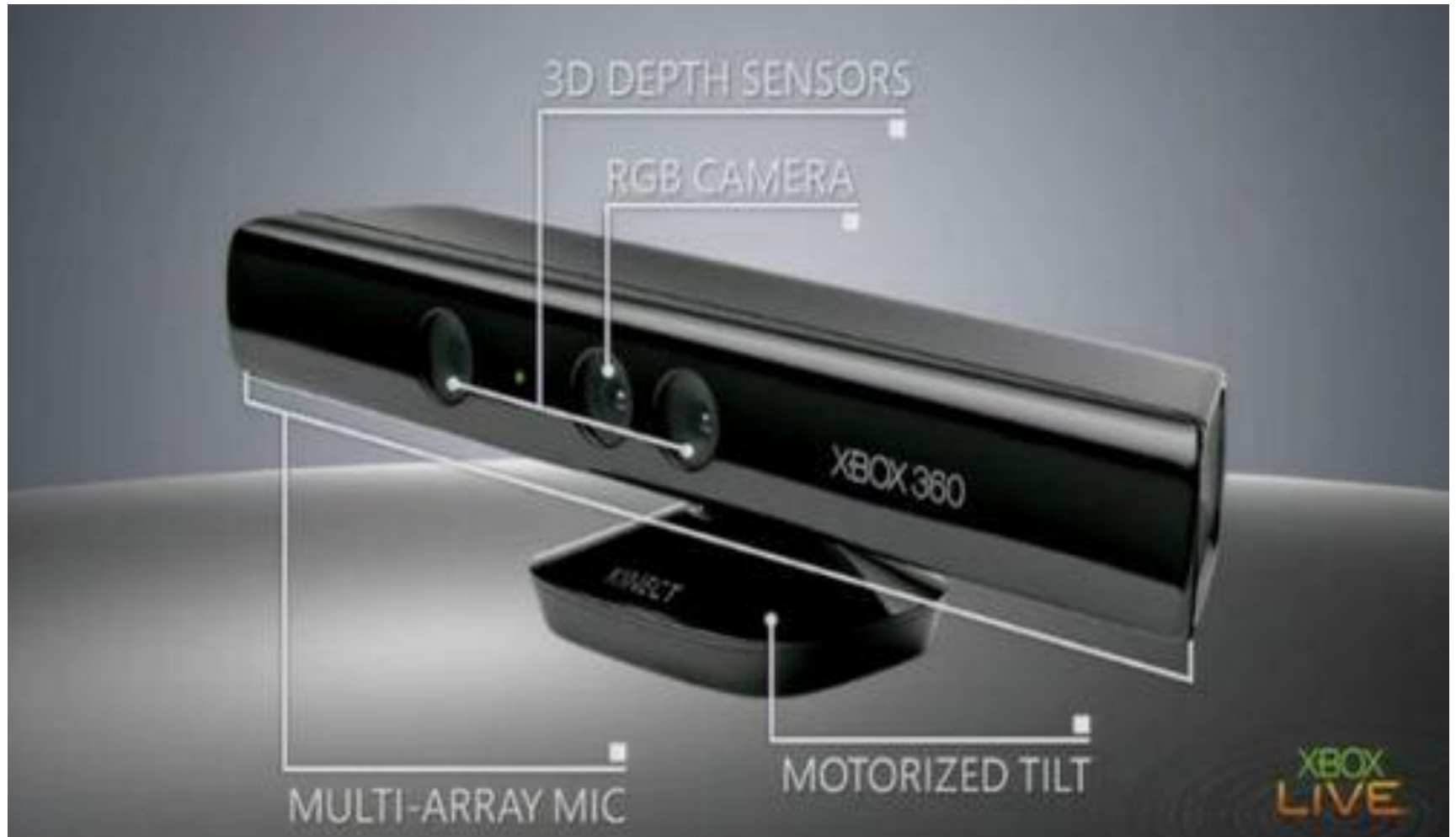

Computational Photography
Derek Hoiem, University of Illinois

Kinect Device



Kinect Device

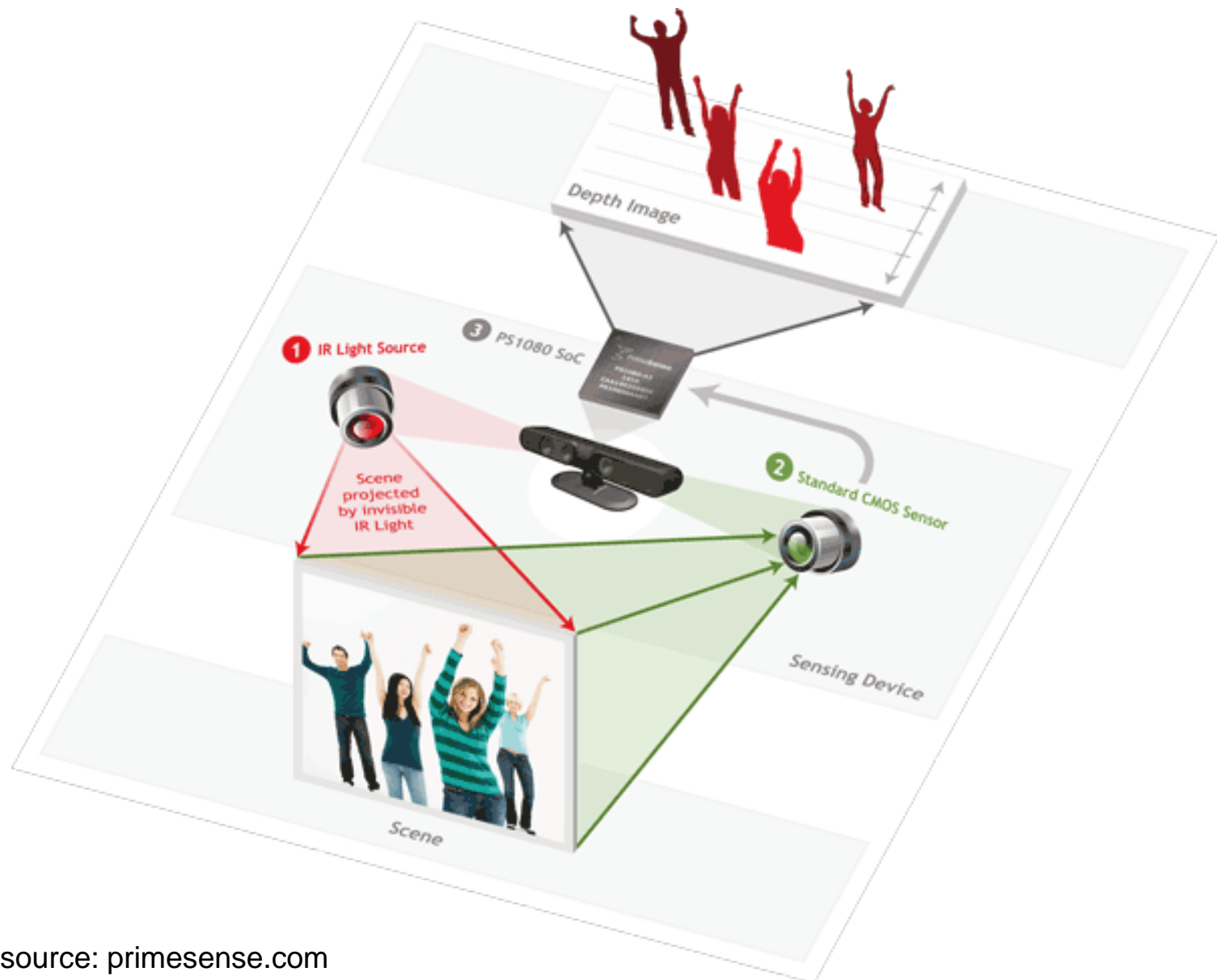

What the Kinect does

Get Depth Image

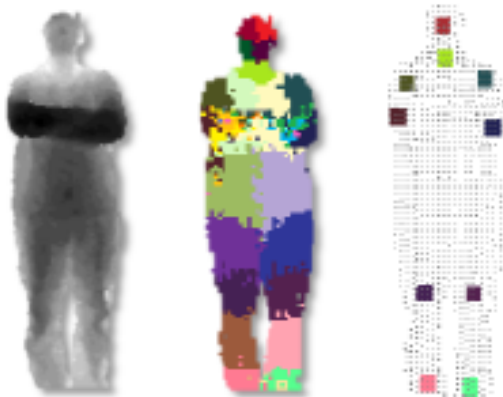

Estimate Body Pose



Application (e.g., game)

How Kinect Works: Overview

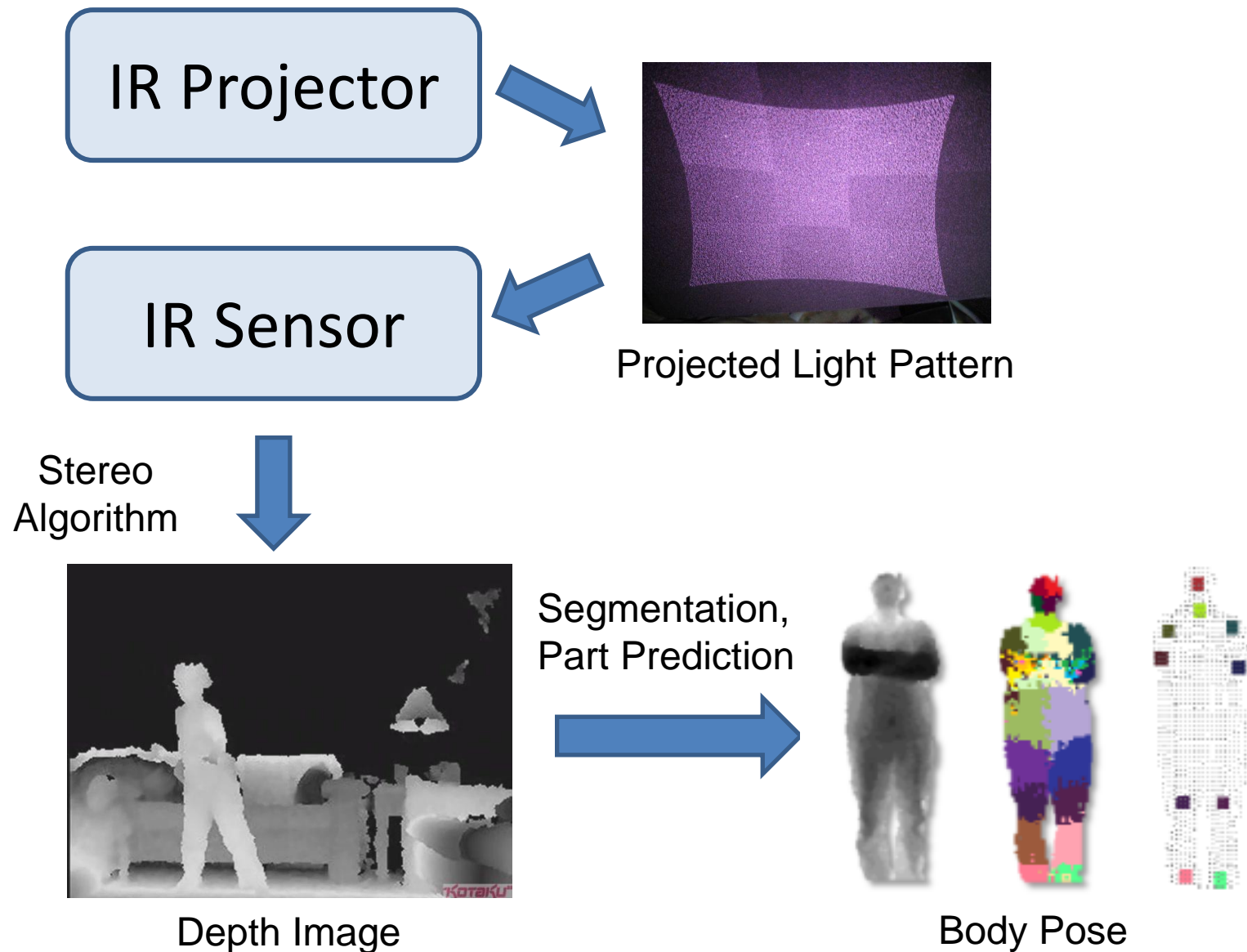

Part 1: Stereo from projected dots

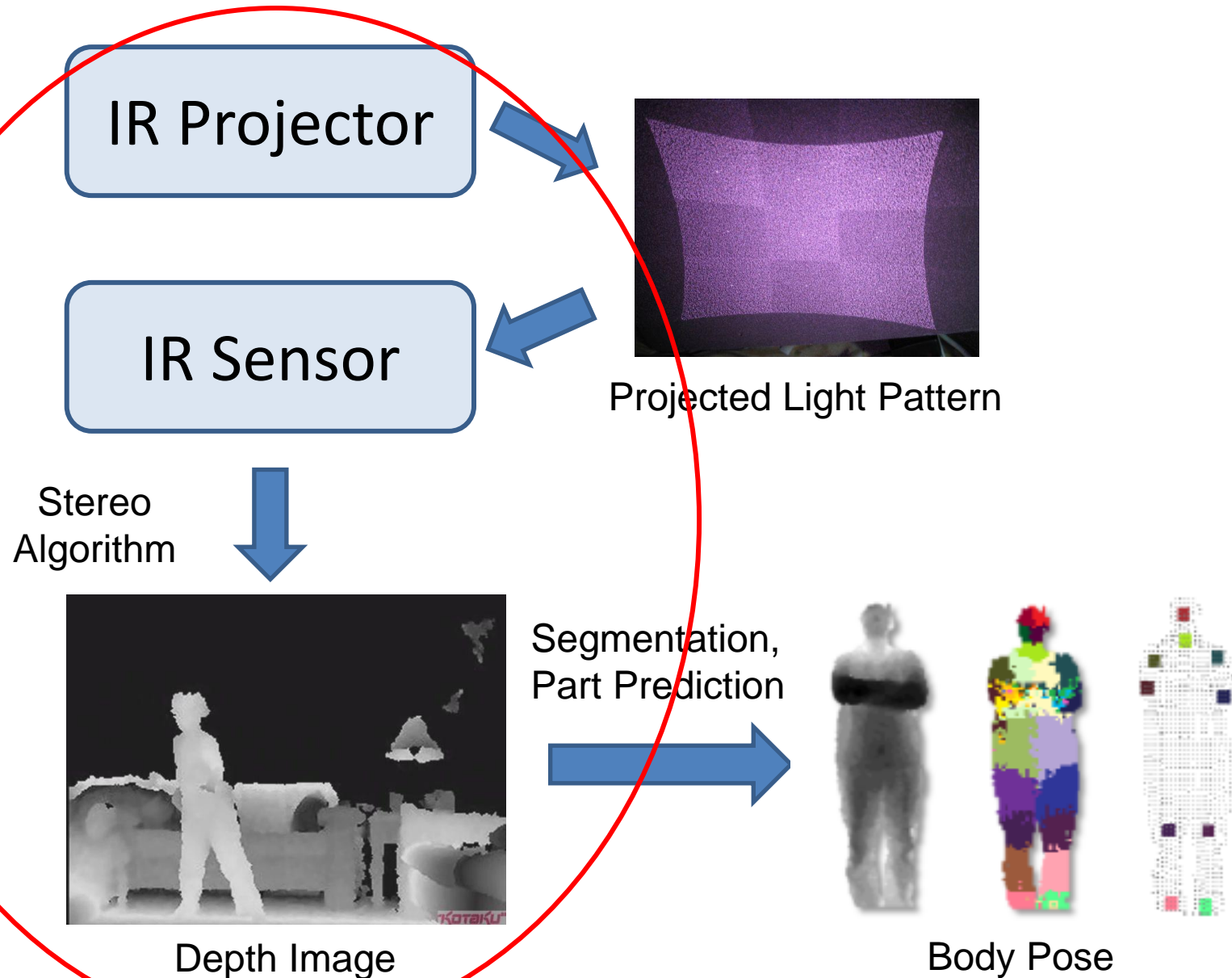

Part 1: Stereo from projected dots

1. Overview of depth from stereo
2. How it works for a projector/sensor pair
3. Stereo algorithm used by Primesense (Kinect)

Depth from Stereo Images

image 1



image 2



Dense depth map



Depth from Stereo Images

- Goal: recover depth by finding image coordinate x' that corresponds to x

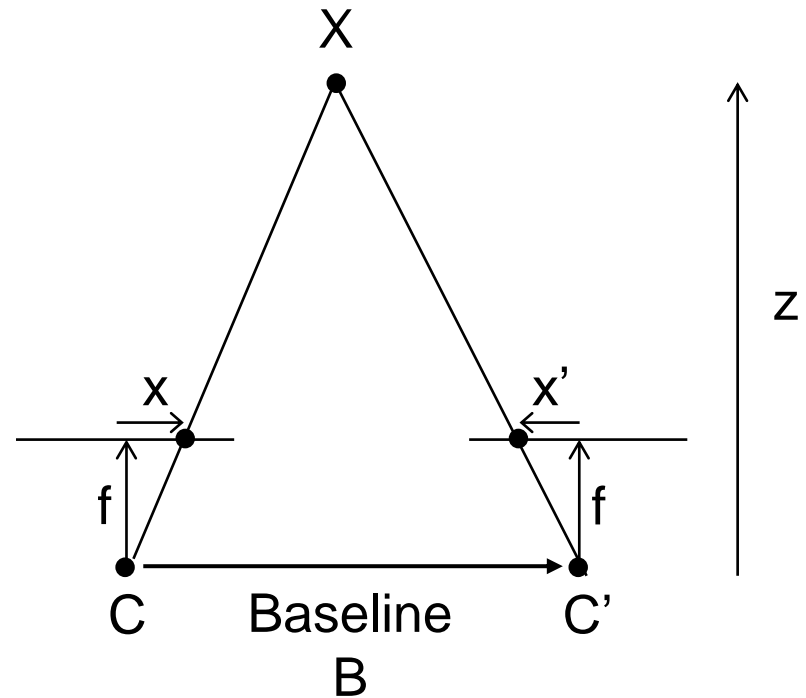
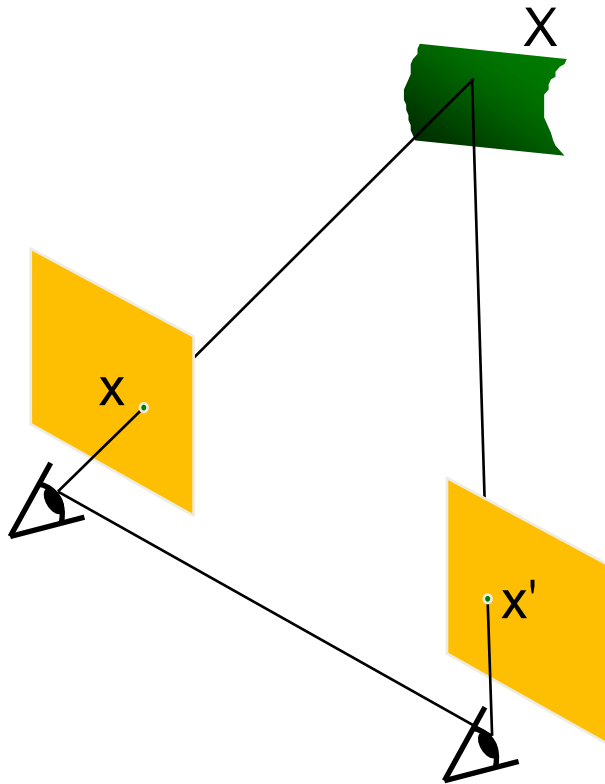

Depth from disparity

$$\frac{x - x'}{O - O'} = \frac{f}{z}$$

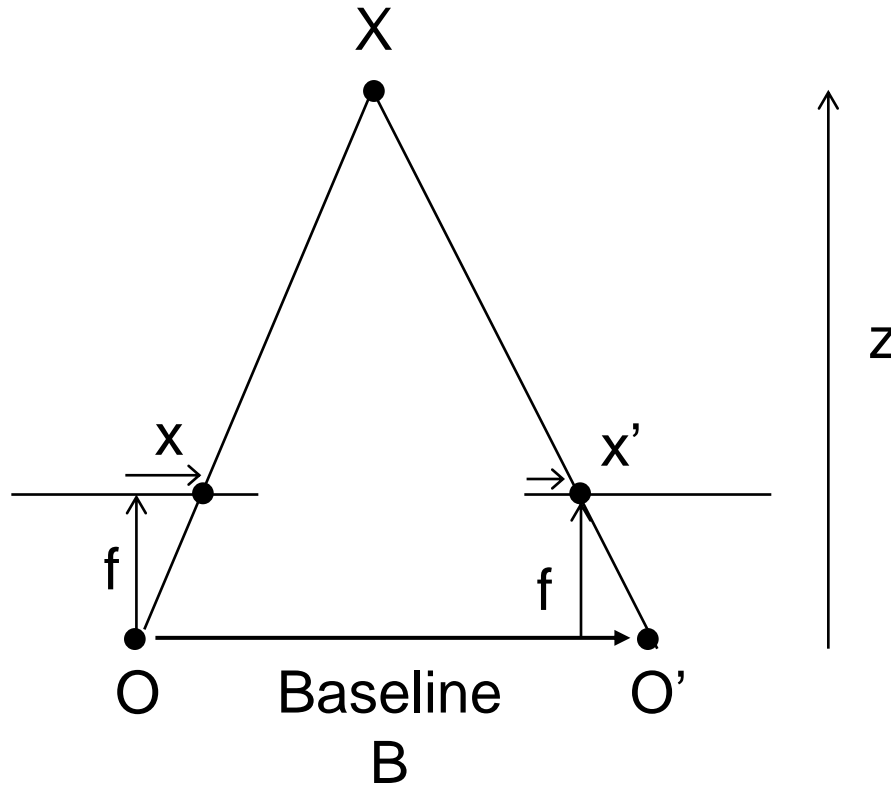

$$\text{disparity} = x - x' = \frac{B \cdot f}{z}$$

Disparity is inversely proportional to depth.

Stereo and the Epipolar constraint

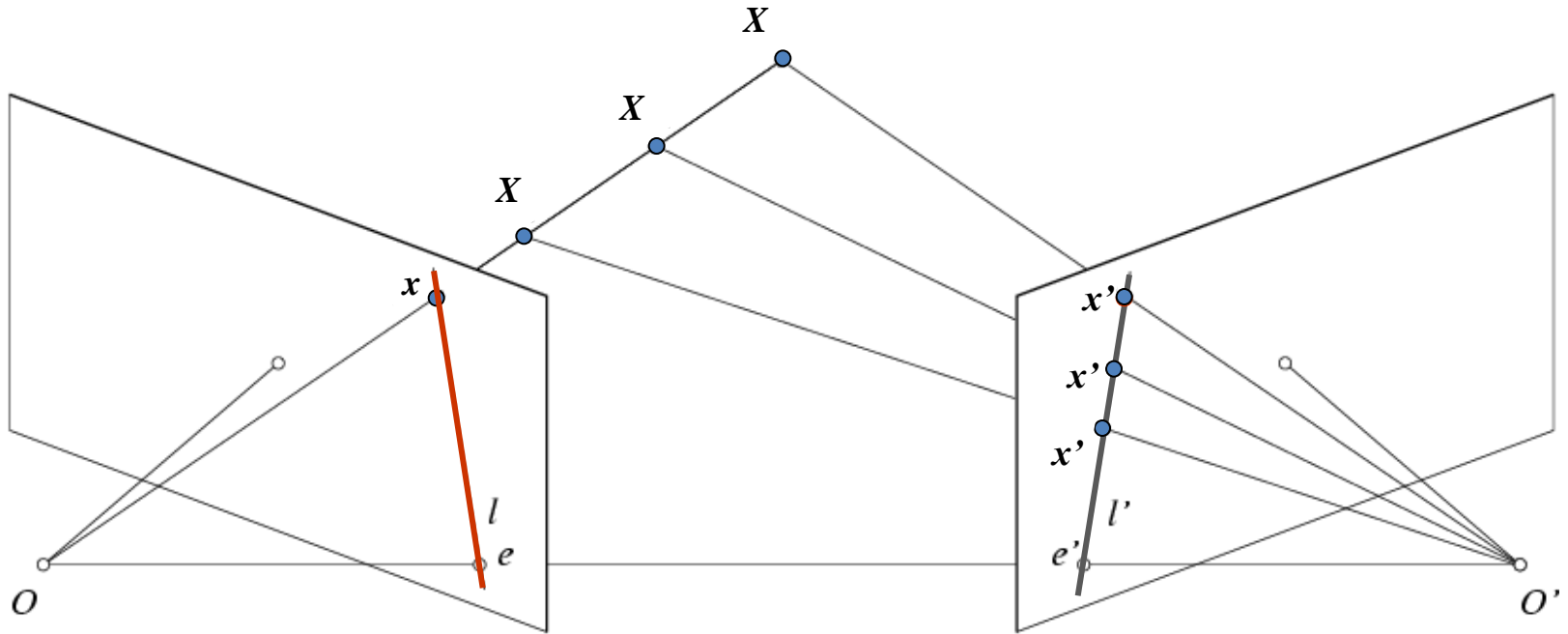

Potential matches for x have to lie on the corresponding line l' .

Potential matches for x' have to lie on the corresponding line l .

Simplest Case: Parallel images

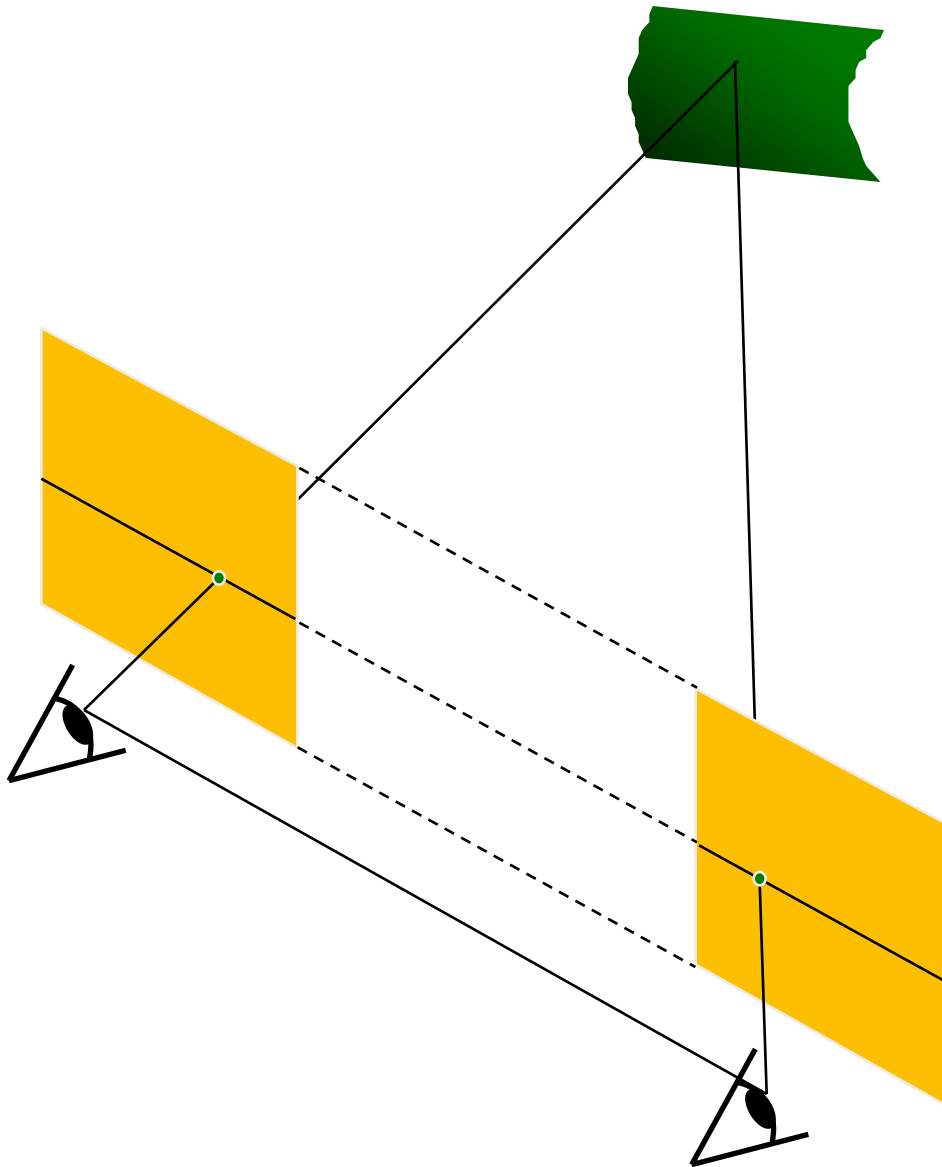

- Image planes of cameras are parallel to each other and to the baseline
- Camera centers are at same height
- Focal lengths are the same
- Then, epipolar lines fall along the horizontal scan lines of the images

Basic stereo matching algorithm

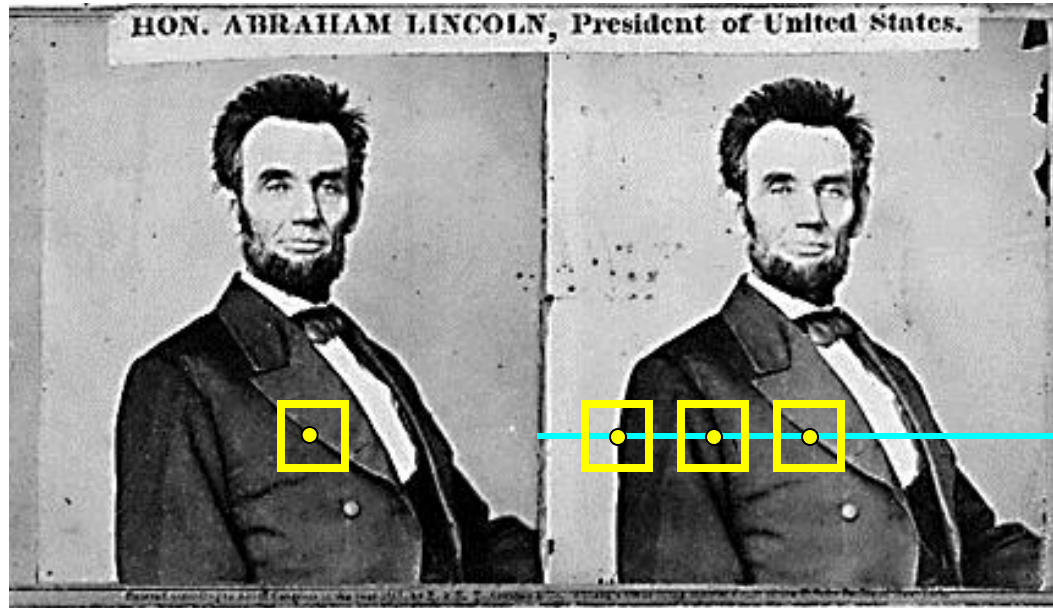

- If necessary, rectify the two stereo images to transform epipolar lines into scanlines
- For each pixel x in the first image
 - Find corresponding epipolar scanline in the right image
 - Examine all pixels on the scanline and pick the best match x'
 - Compute disparity $x - x'$ and set $\text{depth}(x) = fB/(x - x')$

Correspondence search

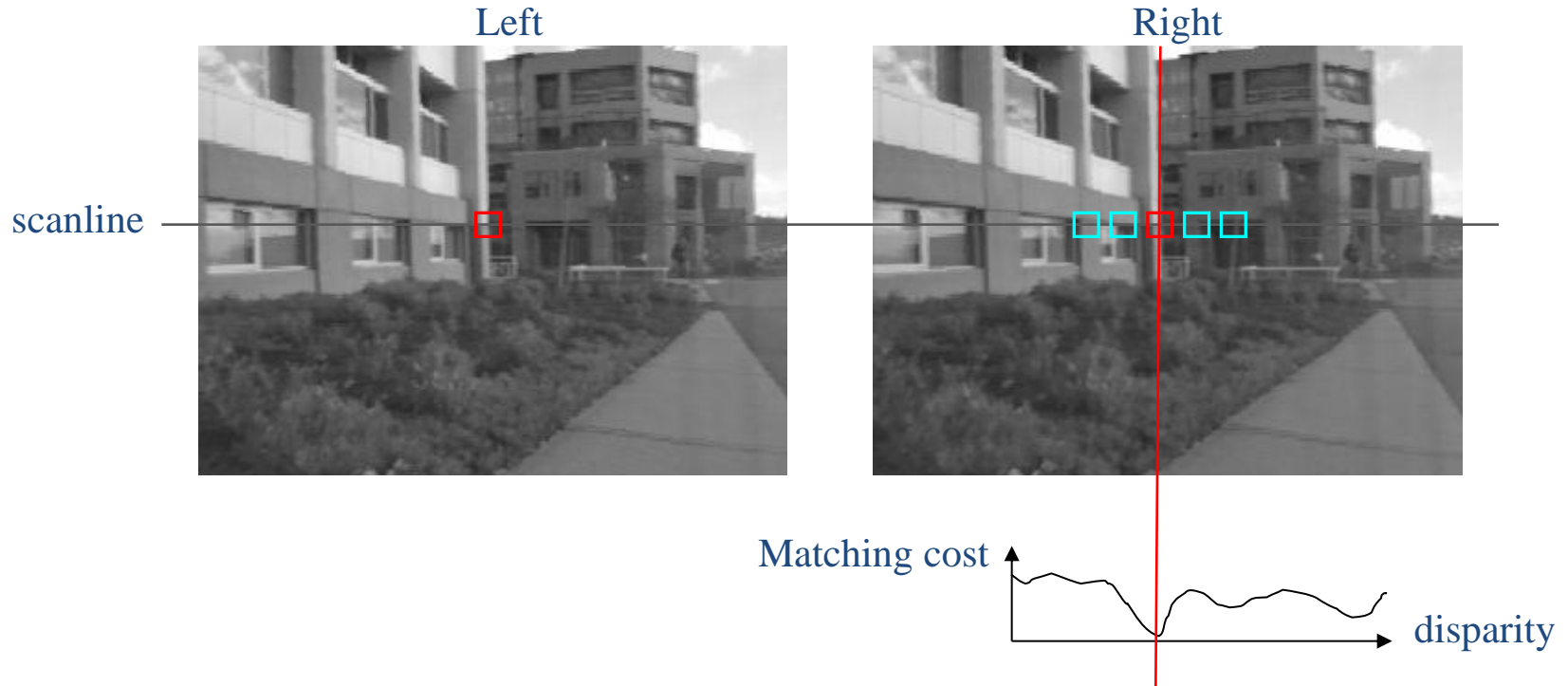

- Slide a window along the right scanline and compare contents of that window with the reference window in the left image
- Matching cost: SSD or normalized correlation

Correspondence search

Left

Right

scanline

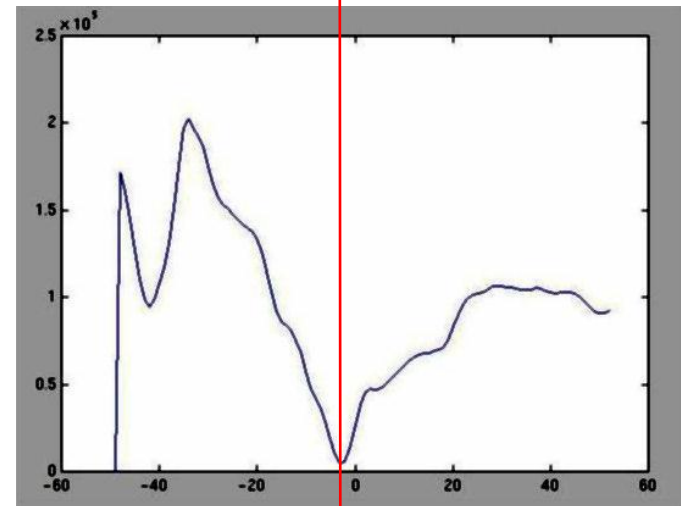

SSD

Correspondence search

Left

Right

scanline

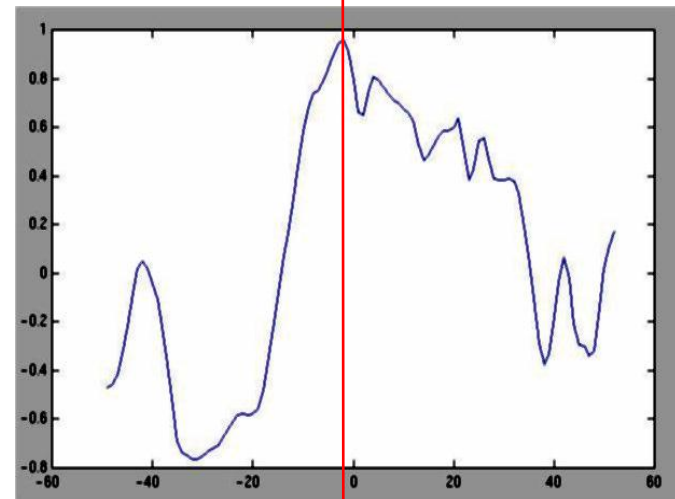

Norm. corr

Results with window search

Data



Window-based matching

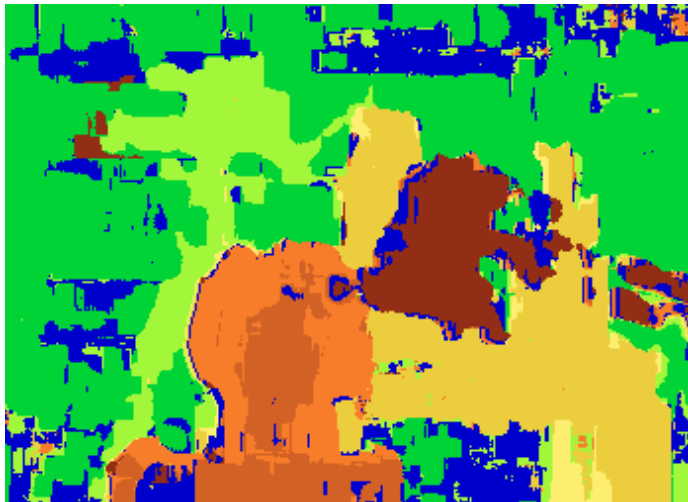

Ground truth



Add constraints and solve with graph cuts

Before

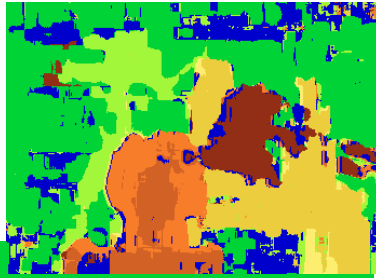

Graph cuts



Ground truth

Y. Boykov, O. Veksler, and R. Zabih, Fast Approximate Energy Minimization via Graph Cuts, PAMI 2001

For the latest and greatest: <http://www.middlebury.edu/stereo/>

Failures of correspondence search

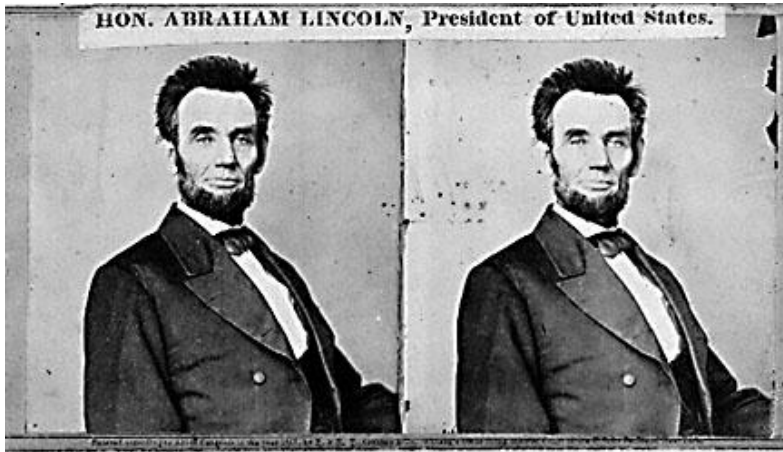

Textureless surfaces



Occlusions, repetition



Non-Lambertian surfaces, specularities

Dot Projections

[http://www.youtube.com/
watch?v=28JwgxbQx8w](http://www.youtube.com/watch?v=28JwgxbQx8w)

Depth from Projector-Sensor

Only one image: How is it possible to get depth?

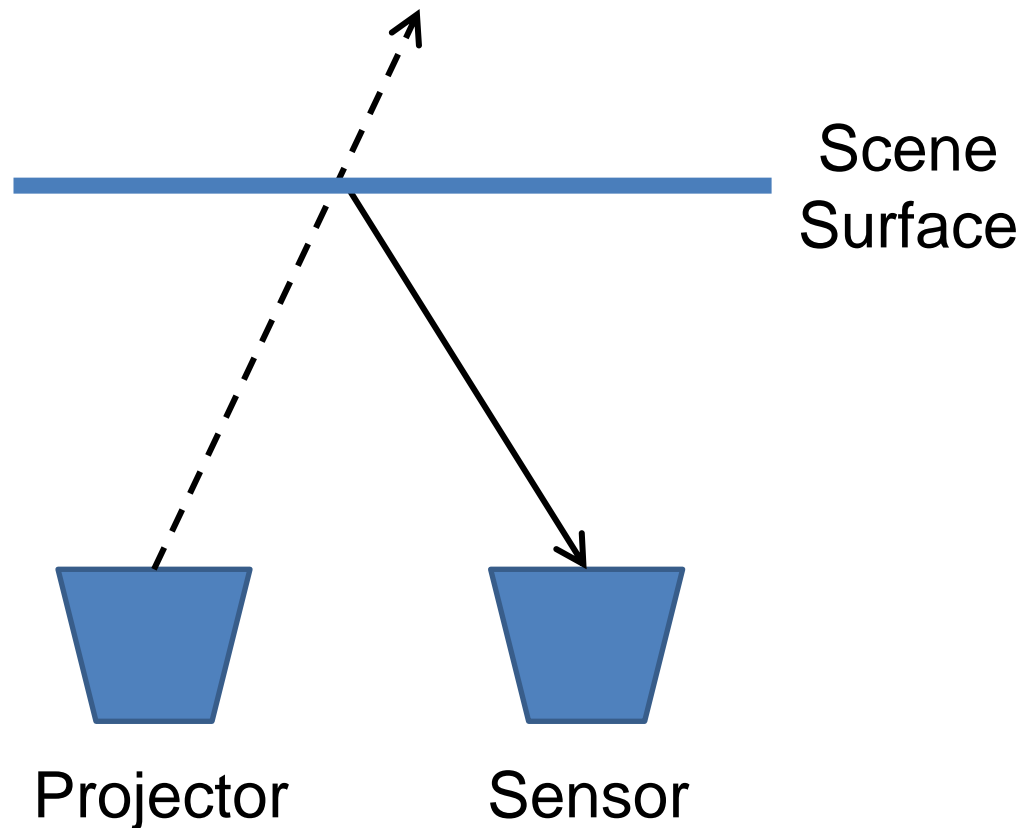

Same stereo algorithms apply

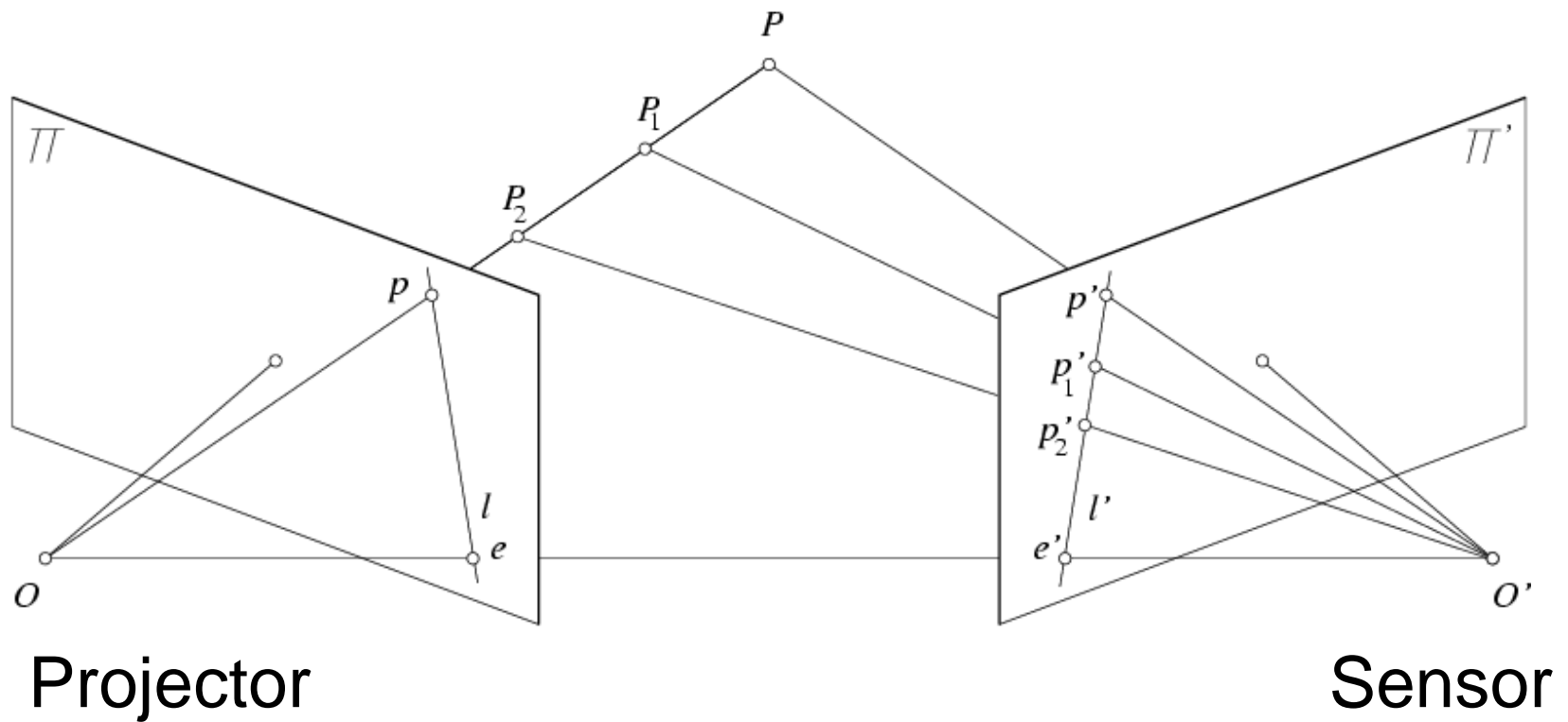

Example: Book vs. No Book

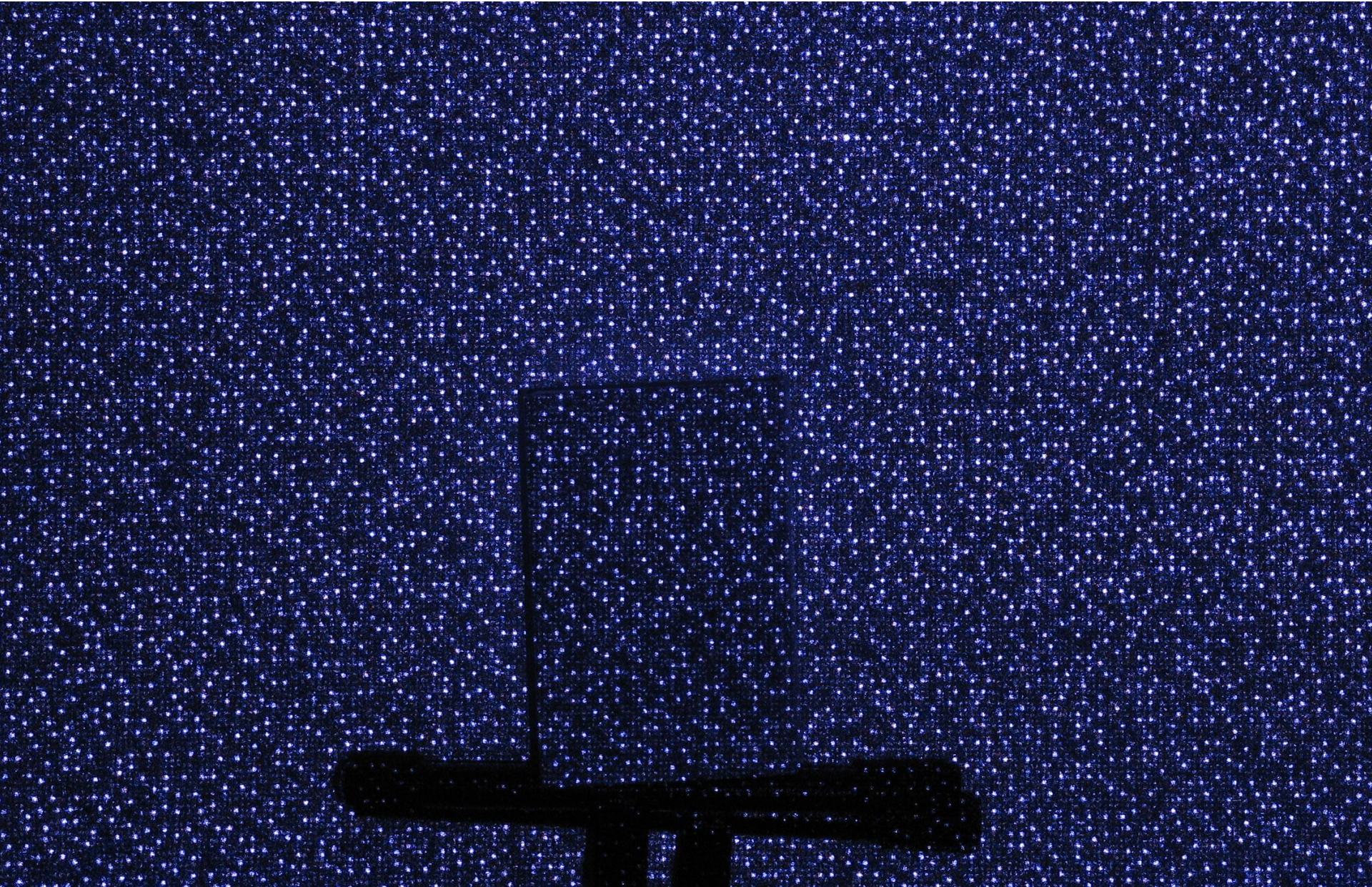

Example: Book vs. No Book

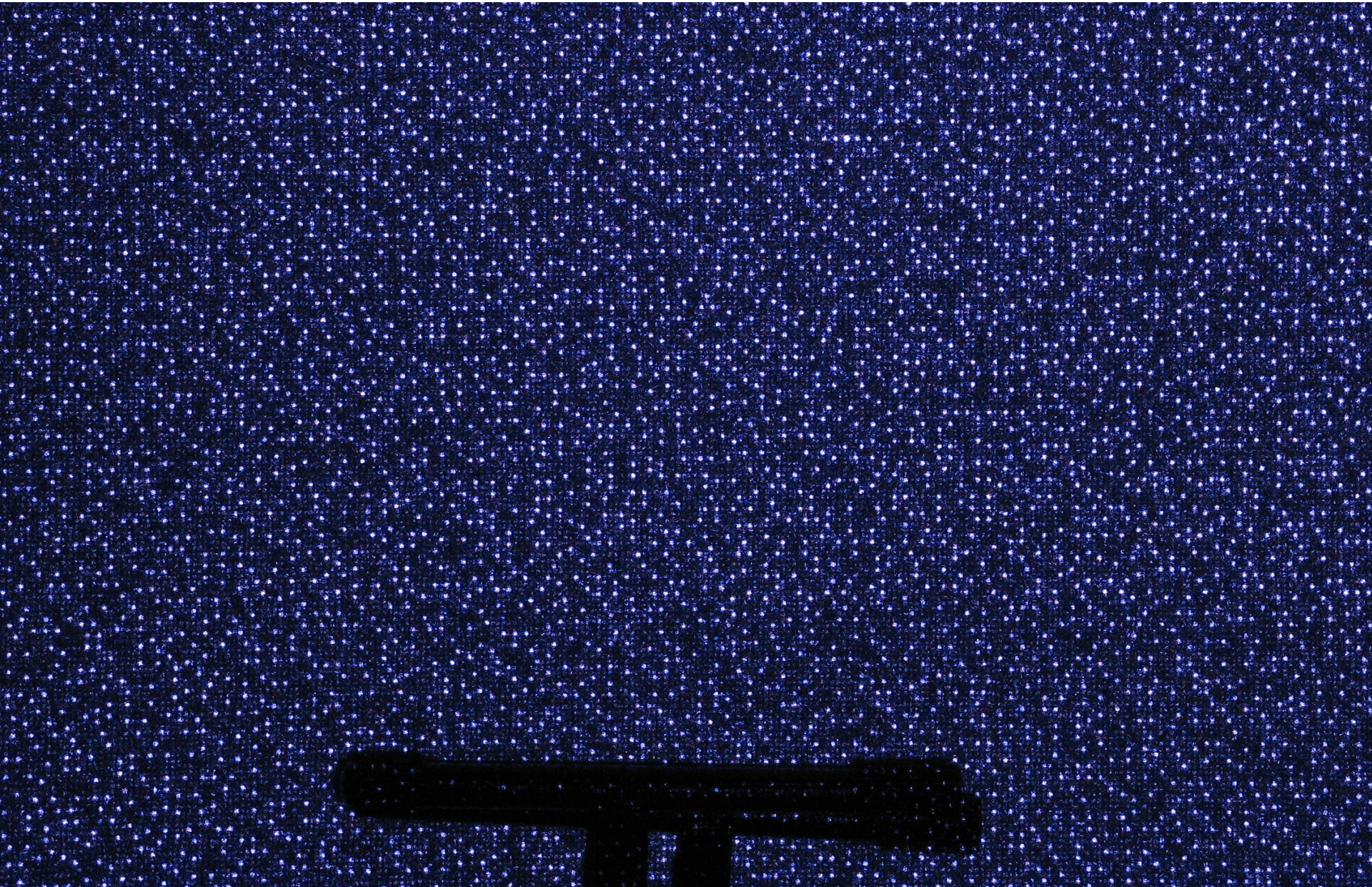

Region-growing Random Dot Matching

1. Detect dots (“speckles”) and label them unknown
2. Randomly select a region anchor, a dot with unknown depth
 - a. Windowed search via normalized cross correlation along scanline
 - Check that best match score is greater than threshold; if not, mark as “invalid” and go to 2
 - b. Region growing
 1. Neighboring pixels are added to a queue
 2. For each pixel in queue, initialize by anchor’s shift; then search small local neighborhood; if matched, add neighbors to queue
 3. Stop when no pixels are left in the queue
3. Repeat until all dots have known depth or are marked “invalid”

Projected IR vs. Natural Light Stereo

- What are the advantages of IR?
 - Works in low light conditions
 - Does not rely on having textured objects
 - Not confused by repeated scene textures
 - Can tailor algorithm to produced pattern
- What are advantages of natural light?
 - Works outside, anywhere with sufficient light
 - Uses less energy
 - Resolution limited only by sensors, not projector
- Difficulties with both
 - Very dark surfaces may not reflect enough light
 - Specular reflection in mirrors or metal causes trouble

Part 2: Pose from depth

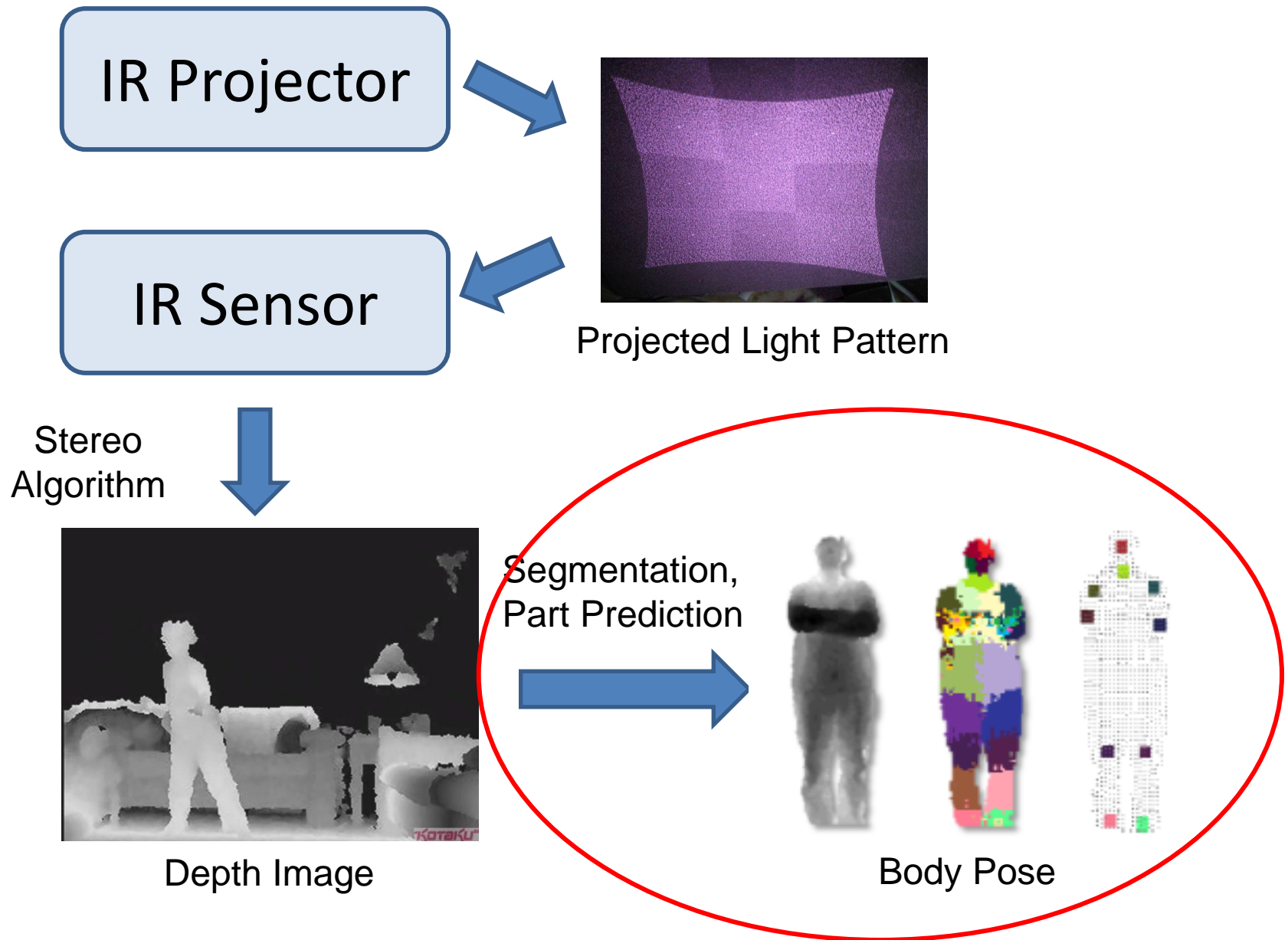

Goal: estimate pose from depth image

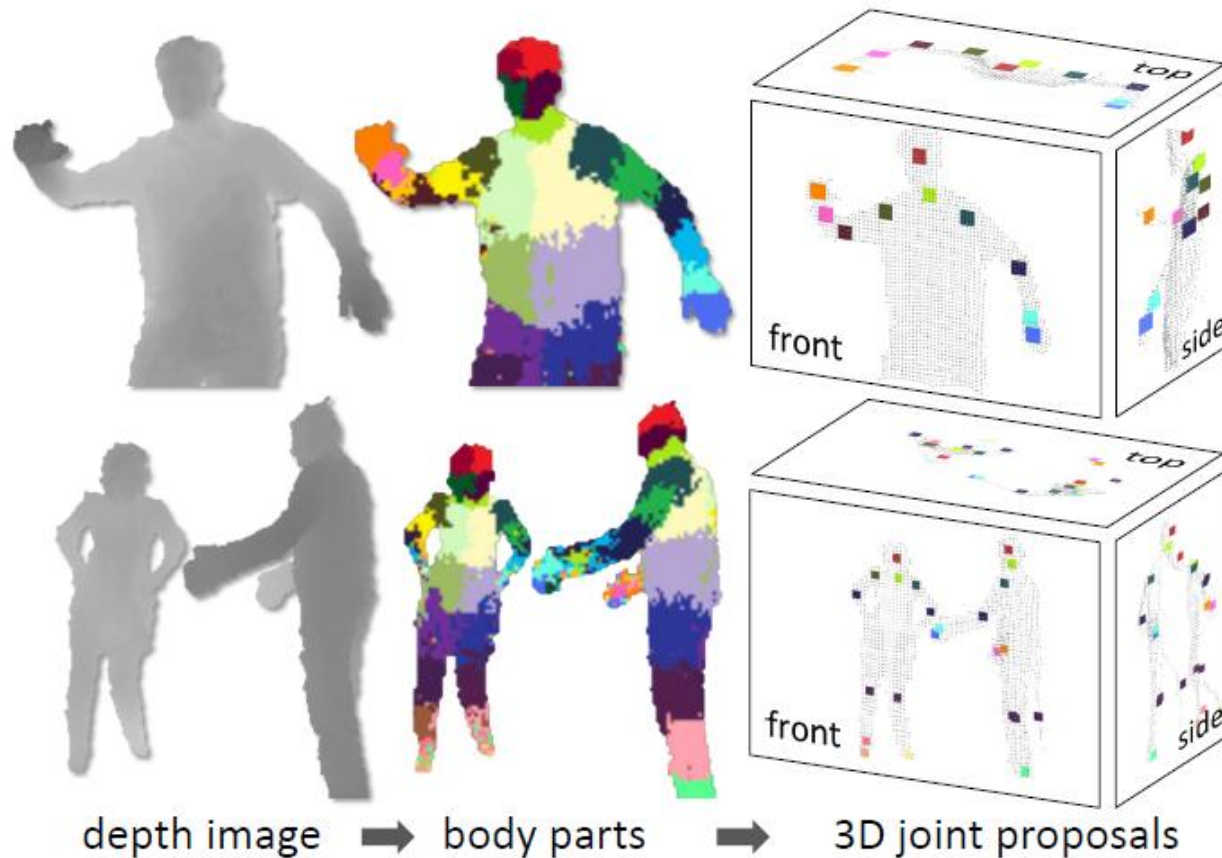

Real-Time Human Pose Recognition in Parts from a Single Depth Image

Jamie Shotton, Andrew Fitzgibbon, Mat Cook, Toby Sharp, Mark Finocchio, Richard Moore, Alex Kipman, and Andrew Blake

CVPR 2011

Goal: estimate pose from depth image



RGB



Depth



Part Label Map



Joint Positions

<http://research.microsoft.com/apps/video/default.aspx?id=144455>

Challenges

- Lots of variation in bodies, orientation, poses
- Needs to be very fast (their algorithm runs at 200 FPS on the Xbox 360 GPU)

Pose Examples



Examples of one part

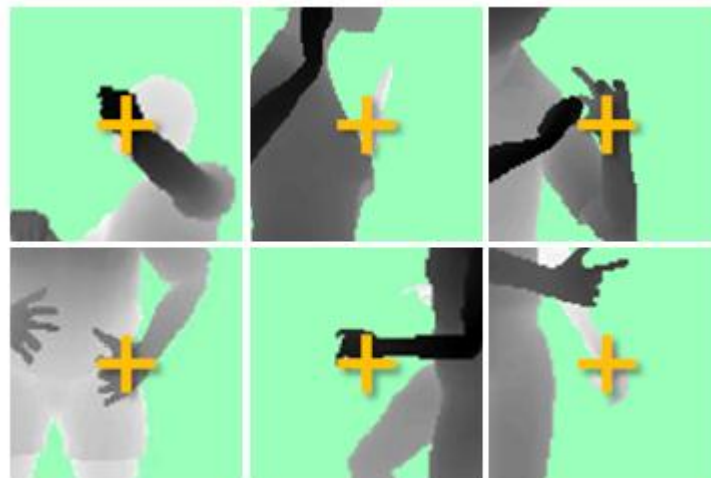

Extract body pixels by thresholding depth



Basic learning approach

- Very simple features

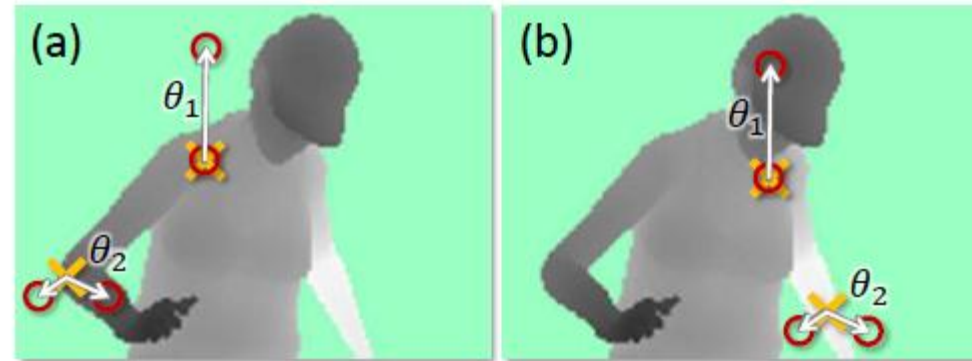

- Lots of data



- Flexible classifier

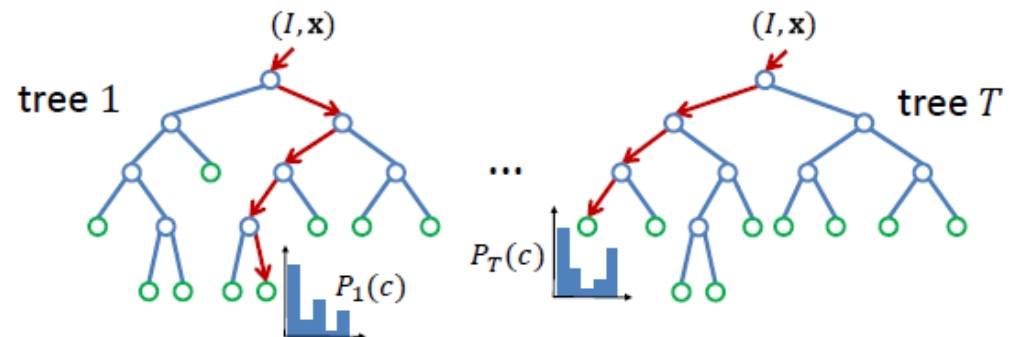

Features

- Difference of depth at two offsets
 - Offset is scaled by depth at center

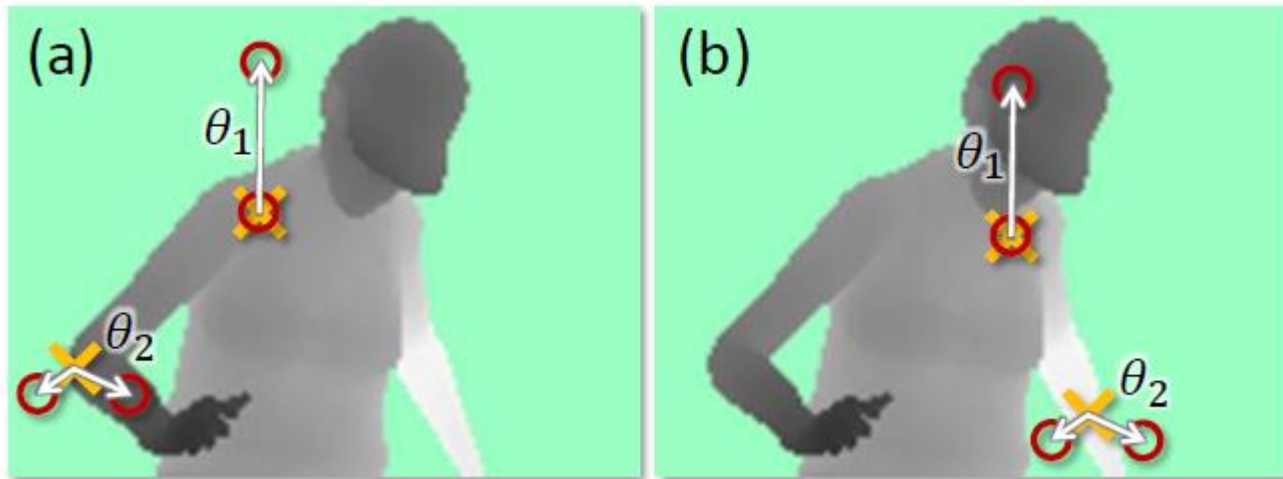

Get lots of training data

- Capture and sample 500K mocap frames of people kicking, driving, dancing, etc.
- Get 3D models for 15 bodies with a variety of weight, height, etc.
- Synthesize mocap data for all 15 body types



Body models

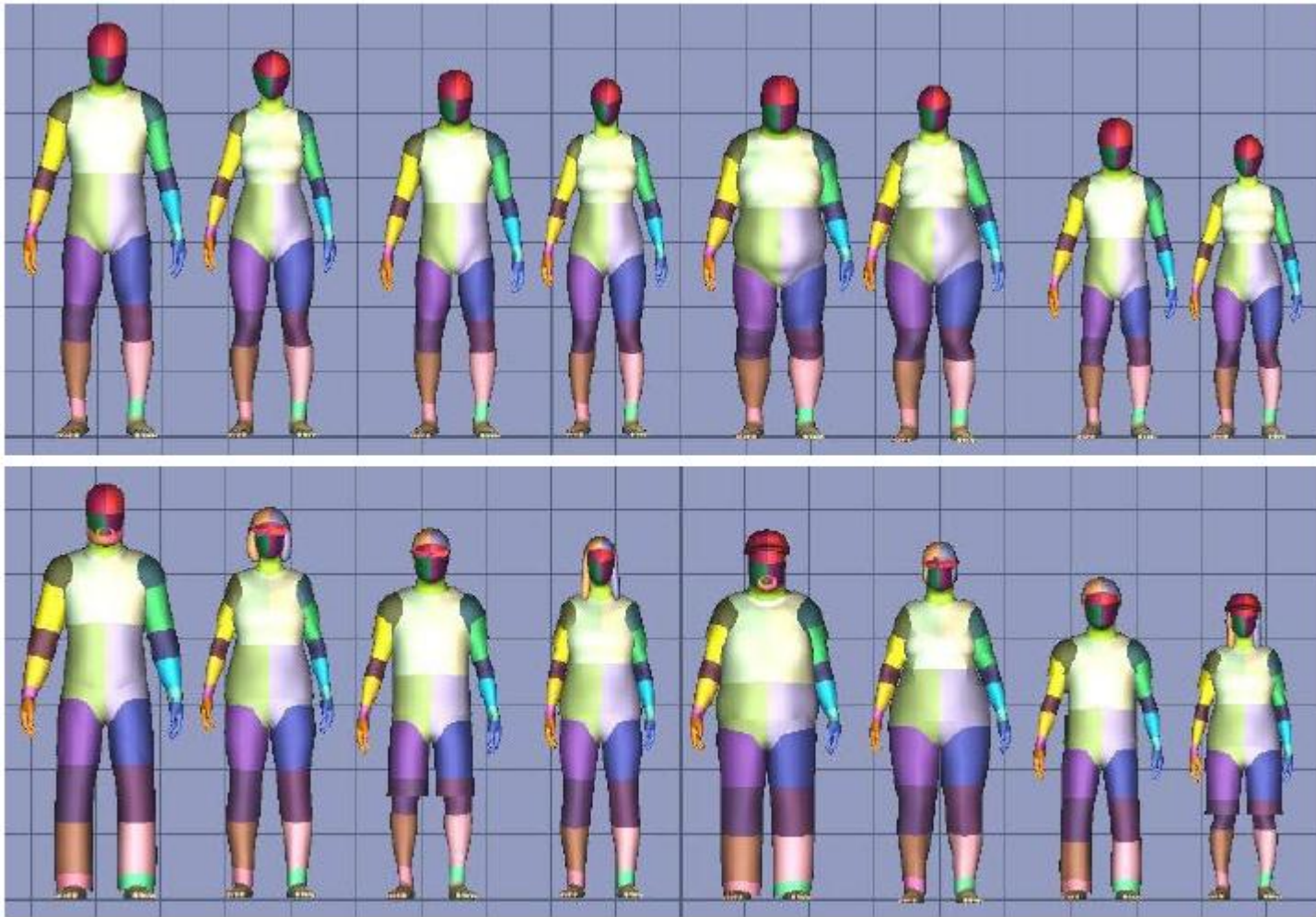

Part prediction with random forests

- Randomized decision forests: collection of independently trained trees
- Each tree is a classifier that predicts the likelihood of a pixel belonging to each part
 - Node corresponds to a thresholded feature
 - The leaf node that an example falls into corresponds to a conjunction of several features
 - In training, at each node, a subset of features is chosen randomly, and the most discriminative is selected

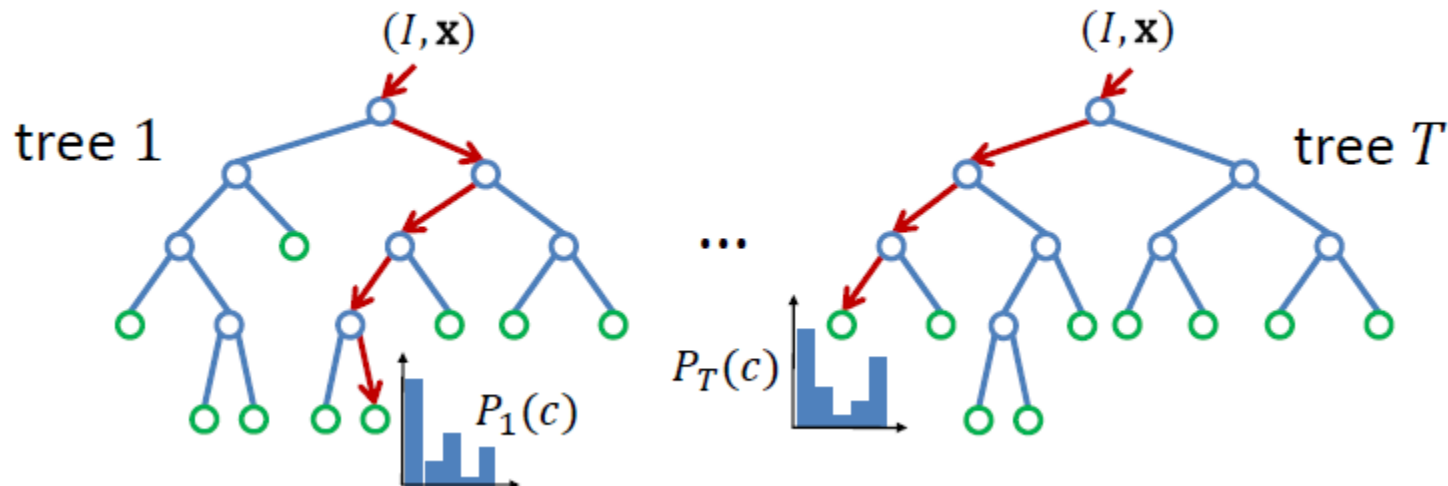

Joint estimation

- Joints are estimated using mean-shift (a fast mode-finding algorithm)
- Observed part center is offset by pre-estimated value

Results

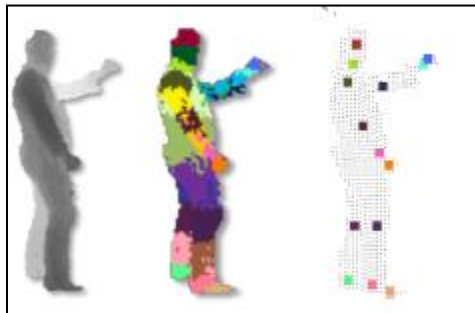
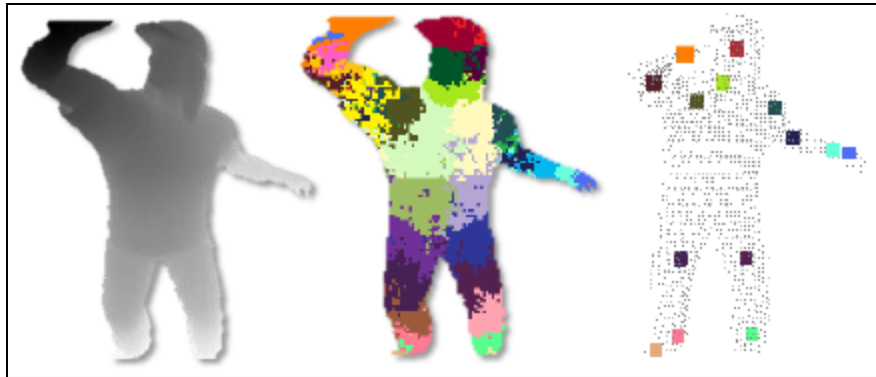
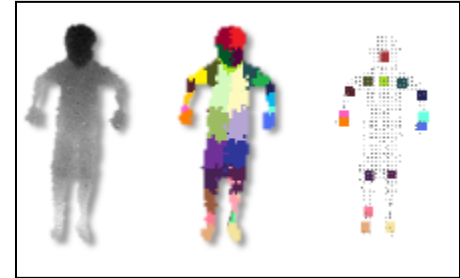
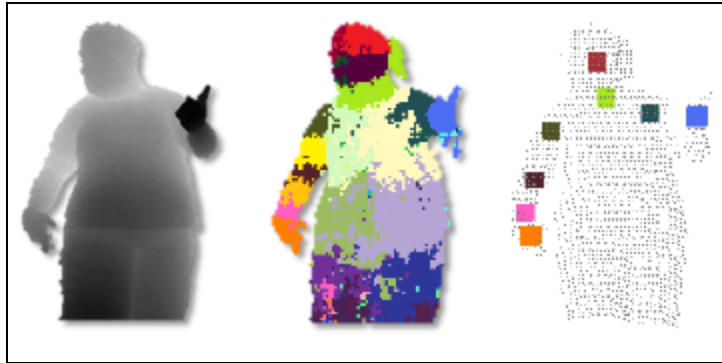

Ground Truth

More results

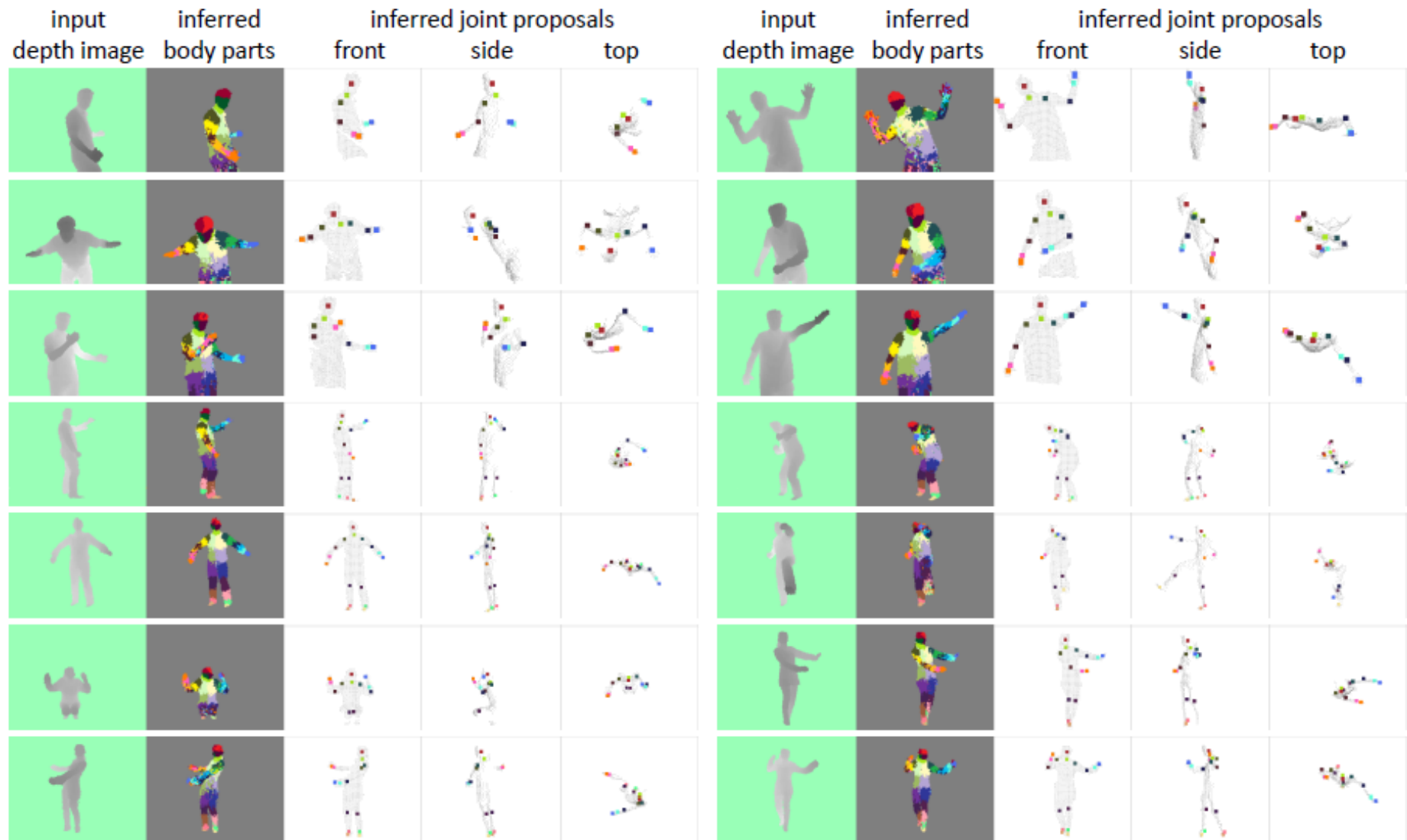

Accuracy vs. Number of Training Examples

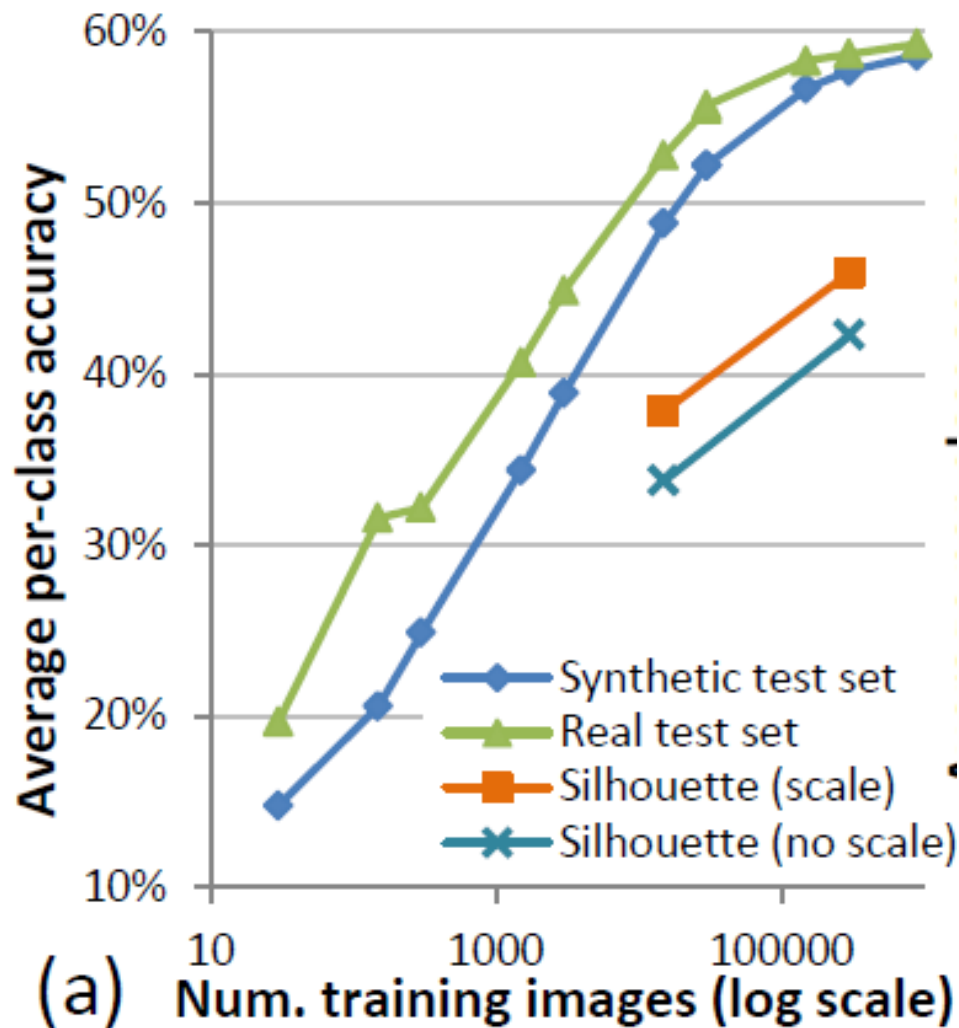

Uses of Kinect

- Mario: <http://www.youtube.com/watch?v=8CTJL5lUjHg>
- Robot Control:
<http://www.youtube.com/watch?v=w8BmgtMKFbY>
- Capture for holography:
<http://www.youtube.com/watch?v=4LW8wgmfpTE>
- Virtual dressing room:
<http://www.youtube.com/watch?v=1jbvnk1T4vQ>
- Fly wall:
<http://vimeo.com/user3445108/kiwibankinteractivewall>
- 3D Scanner:
<http://www.youtube.com/watch?v=V7LthXRoESw>
- IllumiRoom:
<http://www.youtube.com/watch?v=V7LthXRoESw>

To learn more

- Warning: lots of wrong info on web
- Great site by Daniel Reetz:
<http://www.futurepicture.org/?p=97>
- Kinect patents:
<http://www.faqs.org/patents/app/20100118123>
<http://www.faqs.org/patents/app/20100020078>
<http://www.faqs.org/patents/app/20100007717>

Next week

- Mon: Image stitching project due
- Tues: detecting fake photographs
- Thurs: computational approaches to cameras